Clemson 28 W.F. 14

CLEMSON

OFFICIAL PROGRAM
$1.00

WAKE FOREST

MEMORIAL STADIUM
OCTOBER 18, 1969

PHIL NEEL

COLLEGE FOOTBALL
100
1869-1969

Just everyday things. Made beautiful by Stevens.

Beautiful Things for the Home: No Iron Stevens Utica® "Flower Patch" sheets always look daisy fresh. Made of 50% cotton and 50% polyester. The same print is also available in matching towels of 100% cotton. The luxurious Forstmann® wool blanket is machine washable. Stevens sheets are made at the Clemson Plant, Clemson, S. C. J. P. Stevens & Co., Inc.

Stevens hosiery
Gulistan® carpets
JUST EVERYDAY THINGS FOR THE HOME MADE BEAUTIFUL BY

Stevens

Official Program

Published By

ATHLETIC DEPARTMENT
CLEMSON UNIVERSITY

Edited By
BOB BRADLEY
Director of Sports Information

Assisted By
EARL GAULT
Ass't. Sports Information Director

Represented for National Advertising by SPENCER ADVERTISING AGENCY
271 Madison Avenue New York 16, New York

Photography by Jim Burns, Charles Haralson, Tom Shockley and Bill Osteen of Clemson; Jim Laughead and Jim Bradley of Dallas, Texas

IMPORTANT

EMERGENCIES: **A first aid station** is located under Section A on South side of Stadium. Trained nurses are on hand all during the game. Should a doctor be needed, ask any usher. **Each usher has been informed the seat location of doctors.** Ambulances are located at Gates 2 and 10.

TELEPHONES: Telephones are located at Stadium Ticket Offices at Gates 1, 5, 9, 11 and 13.

PUBLIC ADDRESS SYSTEM: The public address system is intended primarily for the information of spectators concerning the game. **Please do not request the use of the public address system to make social contacts at the game.**

RESTROOMS: Ladies' and men's restrooms are are located beneath the stands and can be reached by exit from any portal.

LOST & FOUND: If any article is lost or found, please report same to Gate 1 Information Booth.

CONCESSION STANDS: Concession stands are located beneath the stands and can be reached by exit fro many portal. A concession price list is published on the back page.

EMERGENCY CALLS: Emergency calls are received over the telephone located in the press box, the number of which is listed with the operator as Press Box, Clemson Memorial Stadium.

NOTICE: **Possession or consumption of alcoholic beverages are prohibited by Act No. 550 of the General Assembly of South Carolina, 1967, and rules of the Alcoholic Beverage Control Commissionn in this stadium and the surrounding area. By order of: S. C. Alcoholic Beverage Control Commission.**

The 1969 Clemson Football Team — Coach Frank Howard's 30th Edition

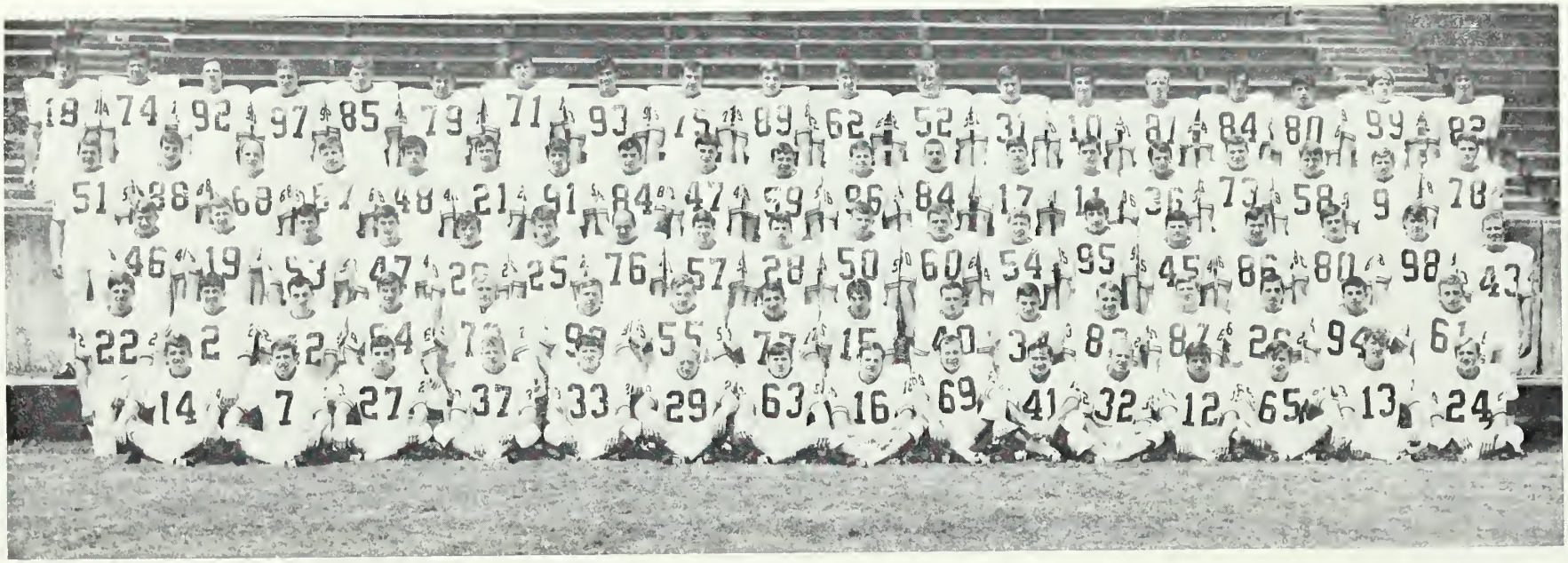

This is the team which will represent Clemson on the gridiron during the 1969 season. For Coach Frank Howard, dean of American football coaches, the players compose his 30th Tiger team.

Front row, left to right, Tommy Kendrick, Roger Kivett, Dwayne Windham, Tom Collins, Earl Gilstrap, John Shields, Paul Shish, Jimmy Barnette, Bill Depew, Henry Walters, Lee Haddock, Winston Lawton, Chris Crabtree, Jack Sokohl and Dean Feaster.

Second row, left to right, Pete Galuska, Mac Wilson, Johnny Johnson, Gerry Hough, Moe Todd, Larry Bell, B. B. Elvington, Ralph Daniel, Dale Henry, Charlie Tolley, Ray Yauger, Jackie Smith, Craig Stafford Brad O'Neal, Charlie Mayer and Tom Talmage.

Third row, left to right, Bob Craig, Chuck Werner, Dave Farnham, Roger Owens, Rick Eyler, Jack Anderson, Stan Hopkins, Lake Jameson, Pat Shealy, Charlie Caldwell, Larry Hefner, Ben Watson, Wayne Baker, Mike Newell, Don Ethredge, Kim Coleman, Johnny Wood and Larry Lawson.

Fourth row, left to right, Charlie Cauble, George Ducworth, Tappey Squires, Randy Harvey, John Fulmer, Don Kelley, Ronnie Milam, Jim Holbrook, Jewell McLaurin, Chuck Mickanis, Jack Jackson, Oscar Carter, Charlie Waters, Don Wiggins, Rick Bukowsky, Jim Dorn, Dave Kormanicki, Sammy Cain and Johnny Ray.

Fifth row, left to right, Sonny Cassady, Jack King, Fred Milton, Bill Harrelson, John McMakin, Phil Strayer, Waldo Watts, Steve Lewter, Ronnie Kitchens, Ivan Southerland, Grady Burgner, Dave Thompson, Rick Medlin, Ricky Gilstrap, Jimmy Trembley, Josh Schneider, Jim Sursavage, Dave McMahan and Eddie Sink.

Absent were Trippy Coleman, Bobby Jamison, Rob Moseley and Gary Compton.

A Unique Restaurant

Owned and Operated by former Clemson Football Players — Joel Wells '57, Clyde White '56 and Jimmy Wells '54.

The Pier

Unique is the only word to describe the Southeast's newest "up and down" restaurant.

Located on 291 By-Pass in Greenville, South Carolina, the Upstairs features fresh seafood daily for lunch and dinner. The Downstairs opens at 5:30 except Sundays for charcoal steaks prime rib and dancing.

Enjoy fine food under one big roof. . .and since you like football, don't forget to see the dramatic action photographs in the Oyster Bar.

The Pier

Seafood Restaurant and Oyster Bar

South Pleasantburg Drive · 291 By-Pass · Greenville

TRI-W INC. © COPYRIGHT 1968

Clemson Board of Trustees

Life Members

Sen. Edgar A. Brown, President ..... Barnwell

Dr. James F. Byrnes ..... Columbia

Patrick N. Calhoun ..... Charlotte, N. C.

Dr. Robert R. Coker ..... Hartsville

Capt. Frank J. Jervey ..... Clemson

Dr. James C. Self ..... Greenwood

Winchester Smith ..... Williston

Elected Members

L. D. Holmes ..... Johnston

E. Oswald Lightsey ..... Hampton

A. M. Quattlebaum ..... Florence

T. Kenneth Cribb ..... Spartanburg

W. Gordon McCabe, Jr. ..... Greenville

Paul Quattlebaum, Jr. ..... Charleston

1969 BOARD OF VISITORS

Adm. H. J. Kossler ..... Charleston

Dr. Henry F. Frierson ..... Orangeburg

Thomas A. Evins, Esq. ..... Spartanburg

William B. DePass ..... Rock Hill

Dr. Glenn J. Lawhon, Jr. ..... Hartsville

Stiles Harper ..... Estill

Norman Kirkland ..... Bamberg

Henry M. Herlong ..... Edgefield

James C. Hair ..... Rock Hill

Dr. Edward L. Proctor ..... Conway

W. A. Barnette, Jr. ..... Greenwood

(Hold-over Member)

Senator Edgar A. Brown, President,
Clemson Board of Trustees

Take me along!

© BankAmerica Service Corporation, 1958, 1969. ● Servicemarks owned and licensed by BankAmerica Service Corporation.

You...and **this Company** have a **big job** ahead–

we must check **pollution** in the South!

All of us . . . individuals, cities, counties, industry . . . must join in the battle to check pollution of our streams. If we continue to foul our supply of water, all of us will suffer.

Realizing this great need, Pomona Pipe Products has broadened its services in the sanitation field. In addition to the sanitary sewer pipe which we have been selling for generations, we now carry a complete line of other sanitation equipment, such as sewage pumping stations, treatment plants, chlorination equipment, etc.

Our technical staff is ready to help with all phases of sanitation planning, including financing and federal programs. We welcome an opportunity to be of assistance on any problem which you may have regarding waste disposal.

POMONA PIPE PRODUCTS

GREENSBORO, NORTH CAROLINA ☎ 919 299-3131

Helping Solve the South's Pollution Problems

Future Clemson Schedules . . .

FOR 1970 SEASON

September 19—University of Virginia at CLEMSON

September 26—University of Georgia at Athens, Ga.

October 3—Georgia Tech at Atlanta, Ga.

October 10—Auburn University at CLEMSON (Homecoming)

October 17—Wake Forest University at Winston-Salem, N. C.

October 24—Duke University at CLEMSON

October 31—University of Maryland at College Park, Md.

November 7—Florida State University at Tallahassee, Fla.

November 14—University of North Carolina at CLEMSON

November 21—University of South Carolina at CLEMSON

FOR 1971 SEASON

September 25—University of Georgia at CLEMSON

October 2—Georgia Tech at Atlanta, Ga.

October 9—Duke University at Durham, N. C.

October 16—University of Virginia at Charlottesville, Va.

October 23—Auburn University at Auburn, Ala.

October 30—Wake Forest University at CLEMSON (Homecoming)

November 6—University of North Carolina at Chapel Hill, N. C.

November 13—University of Maryland at CLEMSON

November 20—N. C. State University at CLEMSON

November 27—University of South Carolina at Columbia, S. C.

FOR 1972 SEASON

September 23—Rice University at Houston, Texas

September 30—University of Oklahoma at Norman, Okla.

October 7—Georgia Tech at Atlanta, Ga.

October 14—Duke University at CLEMSON

October 21—University of Virginia at CLEMSON

October 28—Wake Forest University at Winston-Salem, N. C.

November 4—University of North Carolina at CLEMSON

November 11—University of Maryland at College Park, Md.

November 18—N. C. State University at Raleigh, N. C.

November 25—University of South Carolina at CLEMSON

OFFICIAL WATCH FOR THIS GAME LONGINES

THE WORLD'S MOST HONORED WATCH®

Ultra-Chron #8214, automatic calendar, 10k gold filled case and link bracelet, $185.

ULTRA-CHRON

THE WORLD'S MOST ACCURATE WATCH

Guaranteed accurate to a minute a month*
Requires no batteries
Unaffected by gravitational field... therefore, not sensitive to change of position
Fully automatic
Superior protection against water, dust, shock, magnetism
Thinner movement,
Extraordinary reliability
Tells date, hour, minute, second

Longines, only watch ever to win 10 World's Fair Grand Prizes and 28 Gold Medals.

*Your Longines-Wittnauer Franchised Jeweler will adjust your Ultra-Chron to this accuracy, if necessary. Guarantee is for one year.

LONGINES

LONGINES-WITTNAUER WATCH COMPANY

Longines-Wittnauer Building, New York

CLEMSON UNIVERSITY

DR. ROBERT C. EDWARDS, PRESIDENT

The Clemson University campus you visit today is experiencing a dramatic and dynamic period of emergence and development. As the state's land-grant institution, Clemson is vigorously advancing in its three-fold mission of education, research and public service.

Founded by Thomas Green Clemson, the University has grown from a modest opening in 1893 into an outstanding educational institution that stresses quality programs in its eight undergraduate colleges and school and in its Graduate School.

President Robert C. Edwards' ambition for the future, which he sees as attainable if Clemson continues and accelerates trends of the past 10 years, is for the Clemson University of 1985 to be "a great University when measured by the most discriminating standards."

New buildings, rising on the Clemson campus at a steady rate, are only one facet of the new image, behind which surges a rededication toward enriching academic goals in keeping with the University's distinguished history of contributions to American education.

Clemson University Administrative Officers

Dr. W. Wright Bryan
Vice President for
Development

Walter T. Cox
Vice President for
Student Affairs and
Dean of Students

Dr. Victor Hurst, V. Pres.
for Academic Affairs and
Dean of the University

Melford A. Wilson, V. Pres.
For Business and Finance
and Comptroller

Gen. Allen Wood Rigsby
Vice President for
Executive Affairs

Kenneth N. Vickery
Dean, Admissions and
Registration

OFFICE MACHINES • EQUIPMENT

SUPPLIES

A. B. DICK

DUPLICATING / COPYING PRODUCTS

OFFICE PLANNING AND DESIGN

☆

Harper Brothers

ANDERSON • GREENVILLE • GREENWOOD

ROCK HILL • SPARTANBURG

Break your beard in right.

Right now your beard is in the formative stage.

You can shave it with a razor blade like your father does. And each time you do your beard will grow back a little more difficult. Until one day shaving's no longer a chore. It's an agony.

Look no further than your father's face for proof.

But fortunately, you're catching your beard at an early age. You can break it in to be just as shaveable 10 and 20 years from now as it is today.

With a REMINGTON® shaver.

And if you think the kind of shave we're selling won't be close enough for you, you're wrong.

Our new blades are sharper than anything that's been in an electric shaver before. And there's a dial that lets you adjust them for your skin and beard.

What's more, you can dial a REMINGTON electric shaver into a sideburn trimmer.

Admittedly, it costs more to buy our electric shaver than a razor and some blades.

But it's a good investment.

These next few years will determine how you and your beard will get along for the rest of your lives.

REMINGTON

ELECTRIC SHAVER DIVISION, BRIDGEPORT, CONNECTICUT.

SPERRY RAND® ©1969 S. R.

Deans of Clemson's Colleges and Schools

Dr. Claud Green
Assistant Dean
of the University

Dr. Arnold E. Schwartz
Dean of Graduate School

Dr. Clayton Aucoin, Dean
College of Physical and
Mathematical Sciences

Dr. Morris Cox, Dean
College of
Liberal Arts

Dr. Geraldine Labecki
Dean, School of Nursing

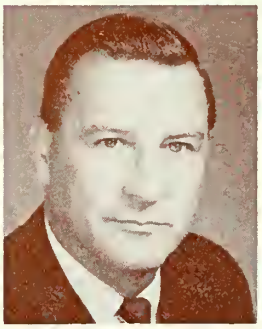

Dr. Harold F. Landrith
Dean, College of Education

H. E. McClure, M. Arch.,
Dean, College of
Architecture

Dr. Linvil G. Rich, Dean,
College of Engineering

Dr. W. D. Trevillian, Dean,
College of Industrial Mgt.
and Textile Science

Dr. Wm. Wiley, Dean,
College of Agriculture and
Biological Sciences

Patterson
Realty & Insurance

SERVING THE CLEMSON AREA IN
REAL ESTATE & INSURANCE NEEDS

201 College Ave.
CLEMSON, S. C.

HOWARD JOHNSON'S

Restaurant and Motor Lodge

Highway 25 South at
Interstate 85 and 291 By-Pass
GREENVILLE, S. C.

The Most Convenient
For the Traveling Public

Clemson Athletic Council

R. R. (Red) Ritchie, Chairman

Dr. Robert W. Moorman

Thomas D. Efland

Dr. Joel V. Brawley, Jr.

Joseph L. Young

Dr. W. J. (Joe) Lanham

Philip H. Prince, Alumni Member

Thomas C. (Buck) Breazeale, Alumni Member

Kenneth N. Vickery, Ex-officio
(Dean of Admissions and Registration)

Dr. John F. Pearce, Ex-officio
(President of the Faculty Senate)

R. R. (Red) Ritchie, Chairman, Athletic Council

THE R.L. BRYAN COMPANY
THE HOUSE OF QUALITY
COLUMBIA, S.C.

Serving South Carolina . . .

From Six Departments

PRINTING
OFFICE FURNITURE
DUPLICATING
AUDIO-VISUAL AND SCHOOL SUPPLIES
INTERIOR DESIGN
RETAIL STORE

The R. L. Bryan Company

"THE HOUSE OF QUALITY"

COLUMBIA, S. C. • FLORENCE, S. C. • CHARLESTON, S. C.

Frank Howard, Athletic Director
and Head Football Coach

Howard's Career Varied . . .

College football is 100 years old this year, and even though there are people who will tell you that this is Frank Howard's 100th year at Clemson, they are just a little off base.

Howard is now in his 39th year on the Clemson campus, and 29 of those seasons, he has been the "Popa Tiger" of all those who have come to play under the purple and orange.

There are a dozen active coaches in the country who have won over 100 games. Howard is in fourth spot in this list of 12 and he and three others can claim 150 or more victories.

The listing at the right shows that Howard has completed 29 seasons, and no one in the nation is closer than five years to him. He is the dean of all active coaches and can lay claim to 161 victories.

Howard has either played or coached in every major bowl. The San Francisco East-West game, Montgomery's Blue-Gray and the North-South in Miami have all employed him for their post-season classics. Next January he'll go to Honolulu to coach in the Hula Bowl.

There has not been a facet of football Howard hasn't touched from the Pee Wee League on up. Football has brought Howard fame and Howard has brought honor to the game. He was a voting member for three years on the powerful rules committee and has served on many other committees making the game a better one for the ones who play it and for those who watch it.

The 1969 season is Howard's 43rd with collegiate football. Conference championships and coach-of-the-year awards have come his way, he can talk of bowl victories and All-American players.

Football is his life, not just 10 Saturdays a year.

HOWARD'S FOOTBALL RECORD

Year	School	Status	Won	Lost	Tied	Pts.	Opp.
1928	Alabama	Player	6	3	0	187	75
1929	Alabama	Player	6	3	0	196	58
1930	Alabama	Player	10	0	0	271	13
	TOTALS		22	6	0	654	146
1931	Clemson	Line Coach	1	6	2	19	164
1932	Clemson	Line Coach	3	5	1	89	111
1933	Clemson	Line Coach	3	6	2	50	98
1934	Clemson	Line Coach	5	4	0	89	85
1935	Clemson	Line Coach	6	3	0	147	99
1936	Clemson	Line Coach	5	5	0	98	95
1937	Clemson	Line Coach	4	4	1	128	64
1938	Clemson	Line Coach	7	1	1	145	56
1939	Clemson	Line Coach	9	1	0	165	45
	TOTALS		43	35	7	930	817
1940	Clemson	Head Coach	6	2	1	182	73
1941	Clemson	Head Coach	7	2	0	233	90
1942	Clemson	Head Coach	3	6	1	100	138
1943	Clemson	Head Coach	2	6	0	94	185
1944	Clemson	Head Coach	4	5	0	165	179
1945	Clemson	Head Coach	6	3	1	211	73
1946	Clemson	Head Coach	4	5	0	147	174
1947	Clemson	Head Coach	4	5	0	206	146
1948	Clemson	Head Coach	11	0	0	274	76
1949	Clemson	Head Coach	4	4	2	232	216
1950	Clemson	Head Coach	9	0	1	344	76
1951	Clemson	Head Coach	7	3	0	196	97
1952	Clemson	Head Coach	2	6	1	112	157
1953	Clemson	Head Coach	3	5	1	139	172
1954	Clemson	Head Coach	5	5	0	192	121
1955	Clemson	Head Coach	7	3	0	206	144
1956	Clemson	Head Coach	7	2	2	167	101
1957	Clemson	Head Coach	7	3	0	216	78
1958	Clemson	Head Coach	8	3	0	169	138
1959	Clemson	Head Coach	9	2	0	285	103
1960	Clemson	Head Coach	6	4	0	197	125
1961	Clemson	Head Coach	5	5	0	199	126
1962	Clemson	Head Coach	6	4	0	168	130
1963	Clemson	Head Coach	5	4	1	181	140
1964	Clemson	Head Coach	3	7	0	105	135
1965	Clemson	Head Coach	5	5	0	117	137
1966	Clemson	Head Coach	6	4	0	174	177
1967	Clemson	Head Coach	6	4	0	166	128
1968	Clemson	Head Coach	4	5	1	184	179
	TOTALS		161	112	12	5361	3813
	GRAND TOTALS		226	153	19	6945	4776

The Century Club . . .

Name and School	Years As Head Coach	G	W	L	T	Pct.
Bear Bryant, Alabama	24	258	187	56	15	.750
Johnny Vaught, Mississippi	22	233	170	51	12	.755
Clarence Stasavich, East Carolina	23	233	168	57	8	.738
FRANK HOWARD, CLEMSON	**29**	**285**	**161**	**112**	**12**	**.586**
Ben Schwartzwalder, Syracuse	23	224	155	67	2	.696
Woody Hayes, Ohio State	23	209	150	52	7	.734
R. L. Blackman, Dartmouth	20	189	133	48	8	.725
Shug Jordan, Auburn	18	186	120	61	5	.659
Ara Parseghian, Notre Dame	18	168	115	48	5	.699
Darrell Royal, Texas	15	159	114	41	4	.730
Dan Devine, Missouri	14	146	105	33	8	.747
John Yovicsin, Harvard	17	150	100	45	5	.683

taste that beats the others cold...
Pepsi pours it on!

TERRY BOTTLING COMPANY

ANDERSON, SOUTH CAROLINA

Under appointment from Pepsi-Cola Co., New York

TOMMY KENDRICK
QB

RONNIE KITCHENS
DT

SAMMY CAIN
PUNTER

MIKE NEWELL
LB

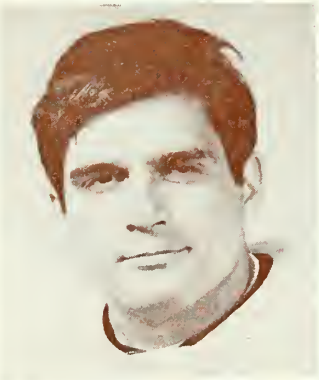

JOHN FULMER
DB

CLEMSON TIGERS

DAVE KORMANICKI
MG

MOE TODD
OG

DON ETHREDGE
DE

LAKE JAMESON
LB

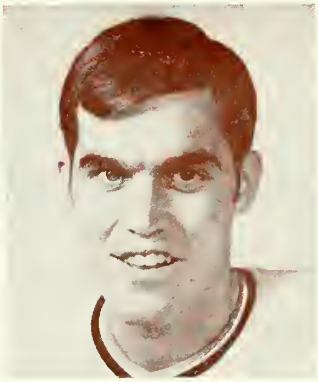

DON WIGGINS
QB

CHARLES CAUBLE
C

PETE GALUSKA
OE

We're a people company

Our business is textiles. But we're a people company, too.

Springs has always been known for the importance it attaches to people. This attitude shows in our profit-sharing plans, our system of 26 employee cafeterias, our medical program with five full-time doctors and 28 registered nurses who staff a dozen medical clinics. And in many other ways.

Out of this concern for people has grown a strong feeling of mutual respect. Don't take our word for it. Ask the 19,500 people who work in Springs' 22 plants in North and South Carolina.

For information about career opportunities with Springs Mills, write Manager of Recruiting, Fort Mill, S. C. 29715. Springs is an equal opportunity employer.

Springs Mills, Inc.

Corporate Headquarters
FORT MILL, SOUTH CAROLINA
Sales Headquarters
NEW YORK, NEW YORK

CLEMSON ALMA MATER

Where the Blue Ridge yawns its greatness

Where the Tigers play;

Here the sons of dear old Clemson

Reign supreme always.

Chorus

Dear old Clemson, we will triumph

And with all our might

That the Tiger's roar may echo

O'er the mountain height.

Words by A. C. Corcoran, '19
Music by Dr. Hugh McGarity

☆

LYNCH DRUG CO.

CLEMSON —

A Good Place to Live

☆

College Ave. — Clemson

☆

THE NUMBER ONE ENTERTAINMENT CENTER OF THE SOUTH

The Fabulous Charlotte Coliseum

Welcomes Once Again

CLEMSON — NORTH CAROLINA — SOUTH CAROLINA
NORTH CAROLINA STATE

in helping boost its nationally-famed basketball prestige

IMPORTANT COMING EVENTS

North-South Doubleheader	February 13-14
Southern Conference Tournament	February 26-27-38
Atlantic Coast Conference Tournament	March 5-6-7
Sportsman Show	March 10-15

Ice Skating **Wrestling** **Ice Hockey**

Paul Buck, Managing Director

For Ticket Information Call: 372-3600

The Home of the North Carolina Sports Hall of Fame

B. B. ELVINGTON
MG

DON KELLEY
DB

RAY YAUGER
FB

JEWELL McLAURIN
DB

STAN HOPKINS
OT

CLEMSON TIGERS

GRADY BURGNER
OG

WAYNE BAKER
DE

BRAD O'NEAL
FLK

PAT SHEALY
DB

PHIL STRAYER
OT

ROGER OWENS
DB

JOHN McMAKIN
OE

the All-American place to eat

GET TOGETHER AT HARDEE'S BEFORE OR AFTER THE GAME FOR DELICIOUS CHARBROILED BURGERS. THAT'S WHERE YOU'LL FIND ALL OF YOUR FRIENDS.

CLEMSON UNIT

Owned and Operated by

Spartan Food Systems Inc.

Hardee's®

charco-broiled cookout flavor

Hardee's awards a silver dollar "game" coin to the winning captain

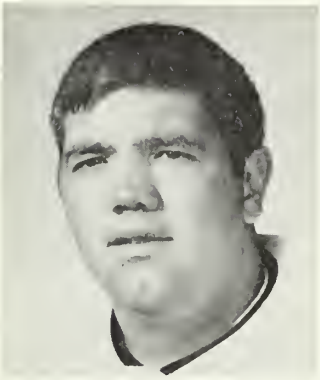

JACK KING
OT

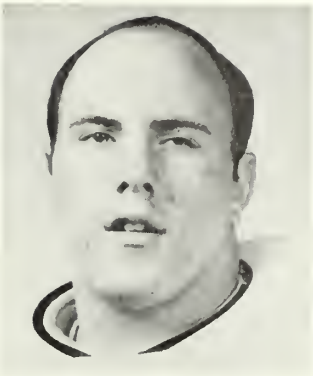

TAPPEY SQUIRES
OG

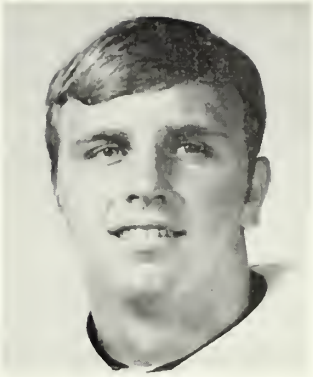

JIMMY TREMBLEY
OE

CHUCK WERNER
DB

OSCAR CARTER
OE

CLEMSON TIGERS

LARRY LAWSON
TB

SONNY CASSADY
DB

JIM SURSAVAGE
OE

CHARLIE MAYER
DE

WALDO WATTS
DT

WINSTON LAWTON
DE

JIMMY BARNETTE
QB

Clemson's 1969 Football Coaching Staff

Clemson's 1969 coaching staff represents nearly 150 years of service to the university. Kneeling, left to right, Larry Beckish, offensive ends and flankers; Art Baker, offensive backfield; Fred Cone, chief recruiter; Ronnie Grace, assistant freshman; and Tom Bass, head freshman. Standing, left to right, Frank Howard, head varsity; Bob Jones, defensive ends and tackles; Bob Smith, head defensive; Banks McFadden, defensive backfield; Whitey Jordan, head offensive; and Bill Pate, assistant coach and dormitory counselor. Howard, Jones, Smith and McFadden have been at Clemson a combined total of 121 years.

ALL-CLEMSON, 1931-68

Ends:
Glenn Smith, 1949-50-51
Joe Blalock, 1939-40-41

Tackles:
George Fritts, 1939-40-41
Lou Cordileone, 1957-58-59

Guards:
Frank Gillespie, 1946-47-48
Ray Clanton, 1945-46-47
Harry Olszewski, 1965-66-67

Center:
Charlie Woods, 1936-37-38

Backs:
Ray Mathews, 1947-48-49
Banks McFadden, 1937-38-39
Fred Cone, 1948-49-50
Jackie Calvert, 1948-49-50
Joel Wells, 1954-55-56

First National Bank
of South Carolina
NOW 43 OFFICES IN
18 SOUTH CAROLINA CITIES
TO SERVE YOU BETTER
Member Federal Deposit Insurance Corporation

Red Lobster
FINE SEAFOOD
OYSTER BAR
Red Lobster Restaurant
Greenville, S. C.

ACC Comments: The Best ACC Player I Have Faced...

Steve Diacont

Wally Stalnker

Jim Dearth

Grady Burgner

JACK DOLBIN, Wake Forest Halfback: In a league with as many great athletes as we have in the ACC, it's extremely difficult for me to name just one, but the player who impressed me the most last season was Duke's All-ACC quarterback Leo Hart. While both Hart and I played only on offense, I was able to observe him while I was on the bench. Not only was he a one-man wrecking crew in our game, but from all reports he showed great poise and leadership in every game. These qualities are not often found in a senior let alone a first-year man. His superior play, and his qualities of poise and leadership I'm sure played a major role in the success of the 1968 Duke team.

AL USHER, South Carolina Linebacker: I think the best ACC player I faced last year was Don Jordan, N. C. State's outstanding guard. We took a real beating from the Wolfpack last fall, mainly because their offensive line was so tough. Jordan was the biggest (at 6-0 and 240 pounds), and best blocking guard I went up against. As a linebacker I had to contend with him all night. There are a lot of great backs in the ACC, but none of them could go anywhere without a good line in front of them. It's people like Don Jordan that make a great college line and a successful team.

BOB HANNA, North Carolina Linebacker: The best ACC player I have faced is Frank Quayle, Virginia's great running back. He always seemed to be at his best against North Carolina. I definitely think Quayle is one of the greatest runners I've ever seen. He's quick, has good speed and runs so low to the ground that it's very difficult to bring him down. I also think he rates highly as a sportsman. After we tackled him (on the few occasions that we did in our game last year), he would grin at us and say, "Nice hit." I think he was a real credit to the Virginia team in so many ways.

DAVE WYNCOOP, Virginia Halfback: When asked to select the best conference player I had faced during my varsity career, I found the choice a difficult one. Singling out one player among all the standouts in the ACC was like naming a comparable choice in the NFL or AFL. I decided, however, that as far as aggressiveness, intelligence, and general all-around performance were considered, Mark Capuano, N. C. State's All-Conference defensive end, was the most outstanding competitor I have encountered. Our game with State was played on a cold, rainy afternoon in late October and I played the majority of the game at fullback. My blocking assignment was often to take out the defensive end on the sweep or off-tackle play. I found Capuano to be a ballplayer who never committed himself unwisely and gave 100% on every play.

STEVE DIACONT, N. C. State Linebacker: Being a defensive linebacker, I guess I should think first of offensive linemen. But an obvious choice for me is quarterback Leo Hart of Duke. I guess the main reason why I think of him first is because I still have to face those quick wrists of his again this season. Last year we were after him all afternoon, but he still was able to get off almost all of his passes. He doesn't have much size, but he has got the wrists which give him the quick release to make him one of the truly great college quarterbacks.

WALLY STALNKER, Maryland Defensive Back: It is difficult to point out a single "best player" I've faced in the ACC. However, Clemson's running back Ray Yauger greatly impressed me last year. Only a sophomore last fall, Yauger already had all the tools of a fine back. He has good speed, good strength and size, great agility and balance, and great determination. I can recall many times in our game that he broke tackles, kept amazing balance, and gained five to 10 extra yards on sheer effort. He reminds me a lot of our fine fullback of last year, Billy Lovett, built low to the ground with great endurance. Yauger should be a great one for the next couple of years.

JIM DEARTH, Duke End: While it tough to single out the best ACC player I have faced from among the many fine football players in the conference, Ron Carpenter of N. C. State is the toughest opponent I have faced. He is the ideal defensive tackle—good size and strength combined with the best agility and quickness for a lineman I have seen in two seasons. The toughest thing about him is that his size and strength aren't stationary. He moves around well and seldom gives you a clean shot at him. He demonstrated his agility in our game last fall. I think State stopped us two of three times inside the 10-yard line and Carpenter was the man most responsible for that as far as I could tell.

GRADY BURGNER, Clemson Guard: The ACC player who stands out most in my mind is Mike Hilka, linebacker for the N. C. State Wolfpack. He was not scheduled to start in the Clemson game last fall, but an injury to another State linebacker put him on the field that afternoon. From the opening whistle to the final gun, Mike played a really fine, consistent game. He seemed to be everywhere, making tackles, plugging up holes and breaking up passes. He was a good, hard-hitting linebacker with exceptional quickness and good speed, and should help State a good bit this year, too. State is known for its tough defensive play and Mike certainly adds to this reputation.

Jack Dolbin

Al Usher

Bob Hanna

Dave Wyncoop

Wake Forest Athletic Administrators . . .

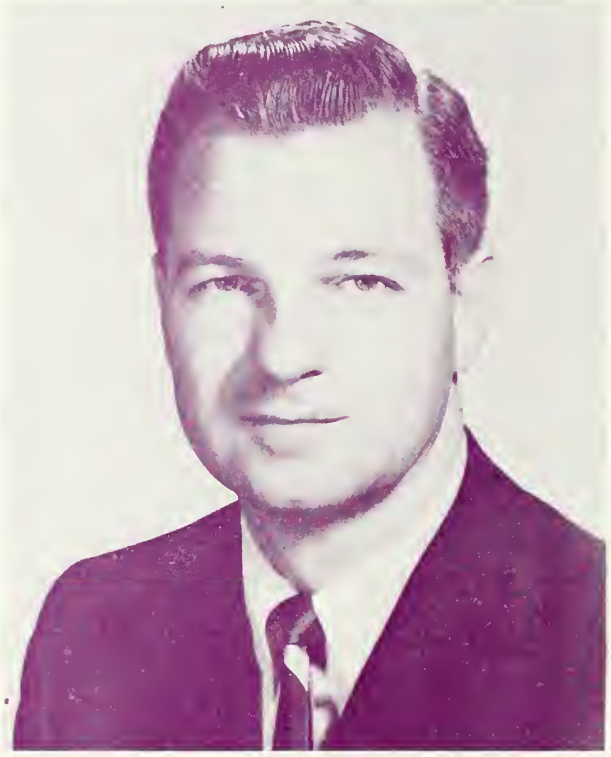

DR. GENE HOOKS
Athletic Director, Wake Forest University

CAL STOLL
Head Football Coach, Wake Forest University

WAKE FOREST UNIVERSITY

Location: Winston-Salem, N. C. **Founded:** 1834

Conference: Atlantic Coast **Enrollment:** 3,177

Athletic Director: Dr. Gene Hooks

Head Coach: Calvin C. (Cal) Stoll, Minnesota '50

Assistants: Beattie Feathers, Ted Guthard, Tom Harper, Oval Jaynes, Bill Lewis, Tom Moore, Ron Stark.

SID: Dick Barkley (Office Phone: 919-725-9711, Ext. 412) (Home Phone: 919-765-4593)

Trainer: Lewis (Doc) Martin

Stadium and Capacity: Groves Stadium—31,000

Team Colors: Old Gold and Black

Nickname: Deacons, Demon Deacs

1968 Conference Record: 2-3-1

1968 Overall Record: 2-7-1

	Clemson	Wake F.		Clemson	Wake F.
1933	13	0	1951	21	6
1935	13	7	1953	18	0
1936	0	6	1954	32	20
1937	32	0	1955	19	13
1938	7	0	1956	17	0
1939	20	7	1957	13	6
1940	39	0	1958	14	12
1941	29	0	1959	33	31
1942	6	19	1960	28	7
1943	12	41	1961	13	17
1944	7	13	1962	24	7
1945	6	13	1963	36	0
1946	7	19	1964	21	2
1947	14	16	1965	26	13
1948	21	14	1966	23	21
1949	21	35	1967	23	6
1950	13	12	1968	20	20

	Games	Won	Lost	Tied	Pts.	Opp.
Overall Series	34	24	9	1	641	383
Howard's Record	28	19	8	1	556	363
Howard vs. Stoll	0	0	0	0	0	0

CECIL'S INCORPORATED

(Founded 1913)

GENERAL CONTRACTORS

COMMERCIAL — INDUSTRIAL — INSTITUTIONAL

207 Schuyler Apt. Bldg., 275 S. Church St.
Telephone (803) 582-5415

P. O. Box 1945
SPARTANBURG, S. C. 29301

The Wake Forest Series

There hasn't been anything quite like the Clemson-Wake Forest football series although it goes back only to the 1933 season.

Until last year's 20-20 deadlock, there had never been a tie in the previous 33 games. On the other hand, there had hardly been a dull contest in the entire series.

The regionally televised game in '68 opened the season in heart-stopping style. Or take the 1966 game where a safety with 26 seconds to go gave Clemson a 23-21 victory when a tie appeared all but wrapped up.

The days of the Frank Howard-Peahead Walker gridiron feud still lingers in many a mind. The fussin' is still there between the two, but Walker released the Deacon strings after the 1950 season with each coach claiming seven wins each.

Howard won the first five, before Walker won six in a row, then Clemson took two of the last three.

Since then Wake Forest has had five coaches but the flavor of the games haven't changed.

No one will ever forget the game played in Death Valley 10 years ago when a Youth Day crowd saw that 33-31 game taken by Clemson in the final few minutes.

First, it was Wake Forest, 7-0, then 7-6 at the end of the first quarter. The Deacons went up eight points before the Tigers came back with a 14-14 tie, but by halftime, the Deacons were back in front, 17-14. The two teams were almost as close by the end of the third quarter, 24-20, with the Deacons still in front.

Clemson forged ahead, 27-24, on a one-yard plunge by Doug Cline with 8:16 left in the game. But a minute and a half later, the Deacons were back in front on Norm Snead's passing.

It appeared to be curtains for the Tigers until George Usry picked off a pass and returned it 73 yards to put Clemson in business at the Wake 10. After Bill Mathis and a penalty took the ball to the 1, Usry went over.

And so it's been down through the years. In 34 games, Clemson has averaged 18.8 points a game and the Deacons 11.3.

Wake Forest is under a new coach — Cal Stoll — this year and he has given the Deacons new impetus. Against four teams they have averaged 18 points a game and hold a 2-3 overall record with a win over pre-season favorite, N. C. State and five- and six-point losses to Maryland and Duke.

This could be donnybrook today. It happens just about every year.

DAN'S

SANDWICH SHOP

(Opposite Post Office)

☆

MORE PEOPLE STILL DEPEND ON "THE OLE RELIABLE" FOR SHORT ORDERS THAN ANY OTHER PLACE IN TOWN

☆

DROP IN AND SEE OUR PICTURE DISPLAY OF CLEMSON ATHLETES OF THE LAST 34 YEARS

We are equipped to satisfy your pre-game and post-game appetites.

Monday through Friday enjoy our business-man's lunch or supper . . . meat, two vegetables, dessert and drink.

The World's Biggest and Best Hamburgers

DAN'S

"Behind Clemson Athletics 100%"

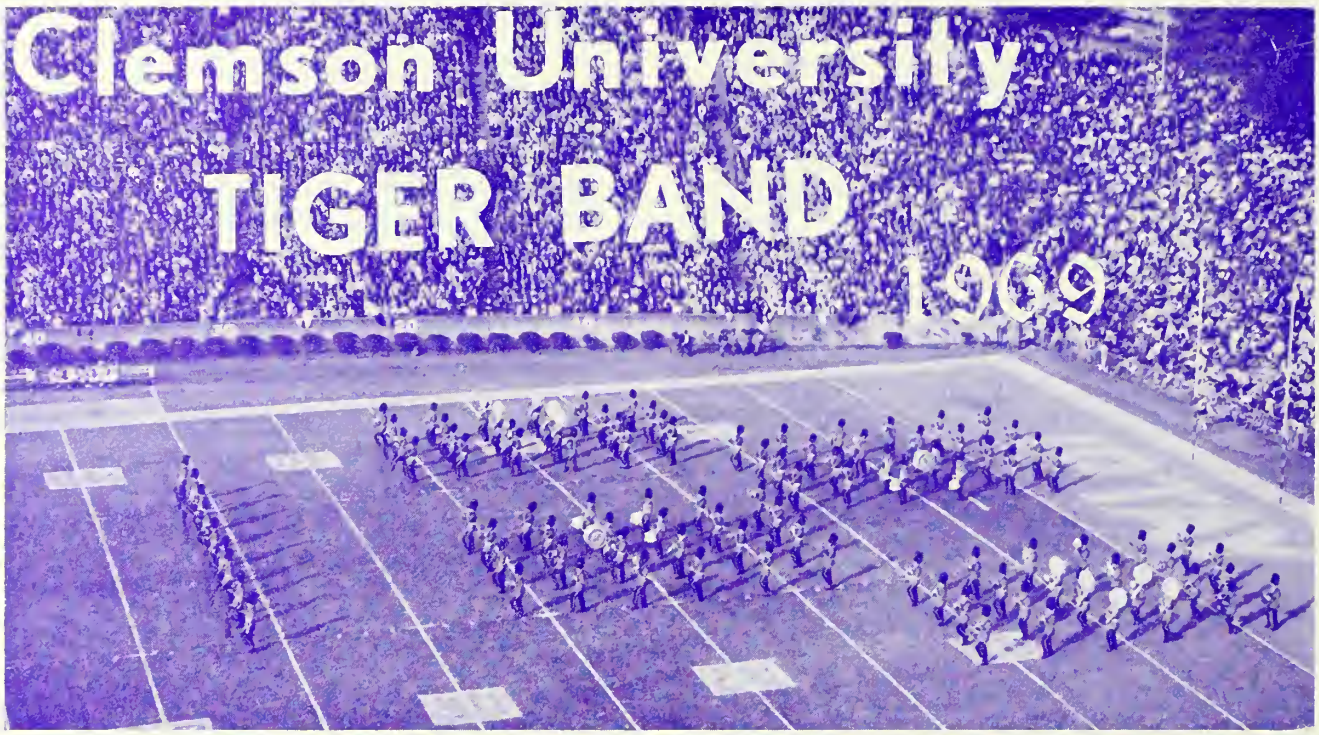

Larry Falls
Commander

Lee McCullough
Drum Major

STAFF

Band Commander ..... Duane L. Falls
Vice-Commander ..... Edward C. Reed
Drum Major ..... Howard L. McCullough
Sgt. Major ..... Arthur H. Driggers
Color Guard Captain ..... Bruce W. Marshall
Supply Officer ..... Charles H. Holladay
Solo Twirlers—Margaret Kirkland and Kay Knoy

Solo Twirlers

Dr. John H. Butler
Head, Dept. of Music

Bruce F. Cook
Conductor, Tiger Band

HOMECOMING

program

1:00 P. M. Presentation of Sponsors

Pre-Game

Clemson University TIGER BAND and Color Guard

Entrance: "SECOND CONNECTICUT" (Reeves-Sterrett)

Prayer: Howard Howes, Student Chaplain

NATIONAL ANTHEM — Clemson University TIGER BAND and GLEE CLUBS

PRESENTATION OF HOMECOMING QUEEN

SOUND OF SILENCE" (Arr. Warrington)

Float by Numeral Society, James D. Dukes, President
Designed by John T. Jeffers

Exit: "Dixie" (Emmett-Poole)

Game

1:30 P. M CLEMSON vs. WAKE FOREST

Halftime

Clemson University TIGER BAND

Fanfare: "MEFISTOFELE" (Arr. Butler)

Entrance and Drill: "JOYCE'S 71st N. Y. REG'T." (Boyer-Lake)

Feature: "STRIKE UP THE BAND" (Gershwin-Leach)

Soloists: Art Driggers, Boots McMillan, Bill Parker, Bill Steele, and Drew Trammell

SOLO TWIRLERS: Margaret Kirkland and Kay Knoy

Clemson ALMA MATER (McGarity-Butler)

Exit: TIGER RAG (Arr. Yoder)

PERSHING RIFLES (Co. C-4, Clemson University) Drill Exhibition—Larry O. Harper, Captain; Ronald G. Himmel, Executive Officer; Major Carl D. Thrasher, Faculty Adviser.

Wake Forest Deacon Football Players . . .

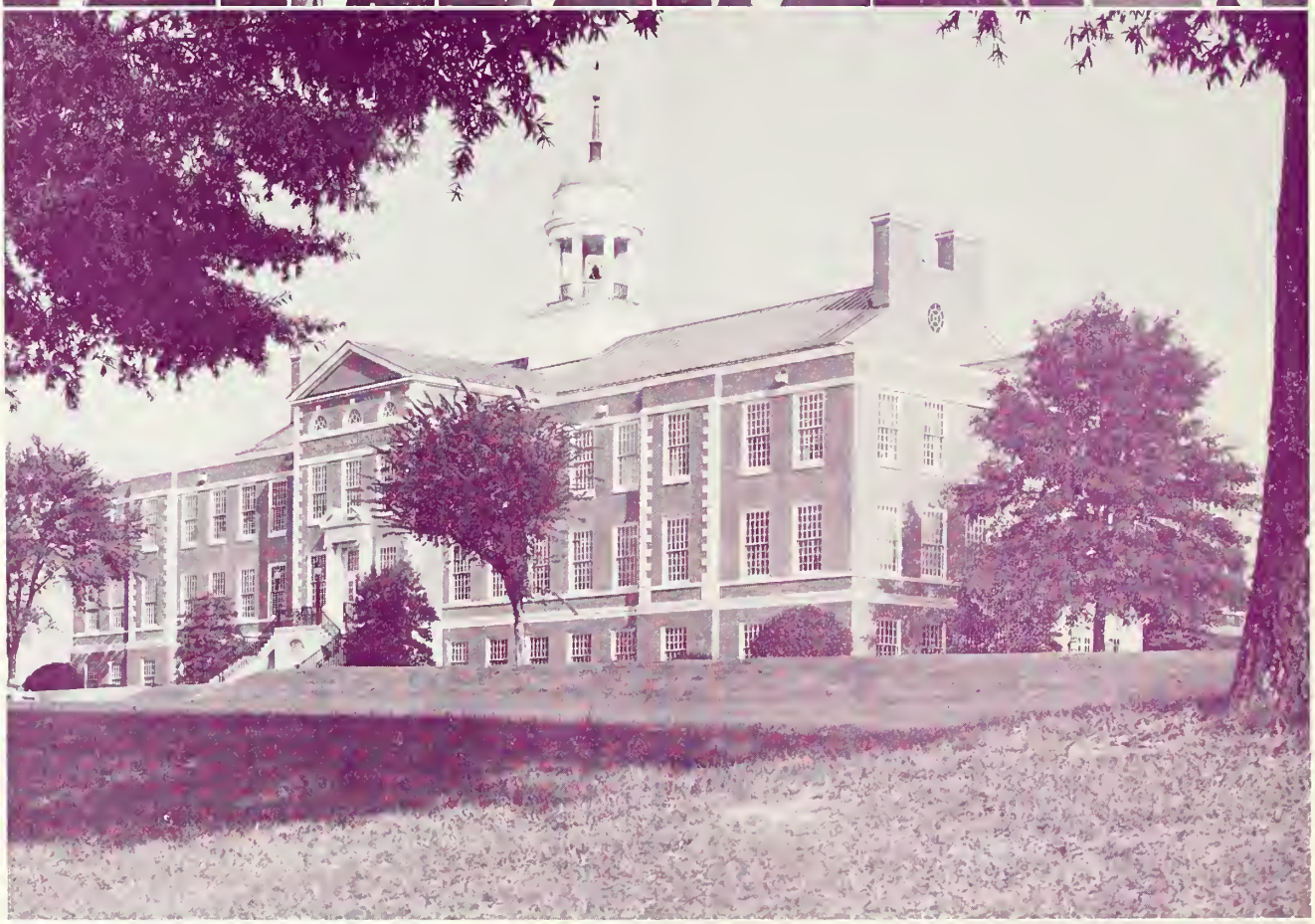

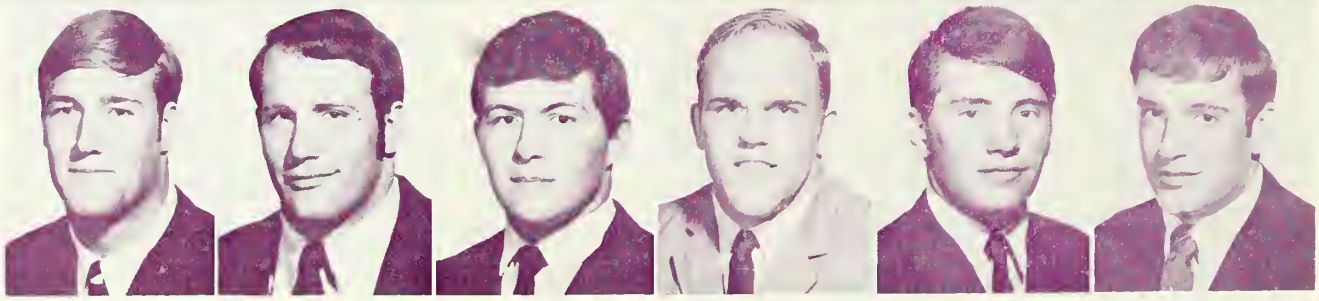

Among the Wake Forest players visiting Clemson today are, top row, left to right, Chuck White, Jack Dolbin, Tom Gaven, Ted Waite, John Mazalewski and Al Beard. Bottom row, left to right, Win Headley, Buz Leavitt, Nick Vrhovac, Ed George, Ed Stetz and Larry Pons. Shown in the middle is the Z. Smith Reynolds Library located on the Wake Forest campus.

Thy tailor. . .made those clothes,
which, as it seems, make thee.

Shakespeare

Now, you can enjoy custom tailoring in the classic tradition!

Custom House, Ltd., Greenville's first complete tailoring firm for men.

Located on Augusta Road at Faris and managed by Nick Laur, Custom House, Ltd. will custom tailor fine clothing for each individual customer.

On display will be a wide range of fabrics for suits, sport coats, slacks and top coats. Also available for custom order will be shirts, with or without monogram, in your favorite collar style and cuff.

Custom tailoring is the only answer for the man not satisfied with the fit of ready-made clothing. Custom House will also please the discriminating man who appreciates quality fabrics but is often hard pressed to find them in ready-to-wear.

Custom House ends inconvenient shopping trips for the man-on-the-go. Fabric samples will be brought to your office or home and within a short time you're on your way in custom-tailored clothes.

Made to measure tailoring at reasonable prices is Custom House's promise to you. Find out more by stopping in soon. We look forward to serving you.

CUSTOM HOUSE LTD.

Fine Tailoring for Men

1969 — Clemson University Varsity Football Roster — 1969

NO.	NAME	POS.	BIRTHDATE	HGT.	WGT.	LTRS.	CLASS	HOMETOWN, HIGH SCHOOL, HIGH SCHOOL COACH
7	Kivett, Roger	P	3-25-50	6-1½	187	0	So.	Chattanooga, Tenn., Notre Dame, Tom Clary
9	Cain, Sammy	P	4-26-48	6-0	189	2	Sr.	Union, S. C., Union, Bob Dunlap
10	Gilstrap, Rick	QB	9-29-50	6-2	214	0	So.	Easley, S. C., Easley, Larry Bagwell
11	Wiggins, Don	QB	9-17-48	6-1	185	1	Jr.	Point Pleasant, W. Va., Point Pleasant, Bob Shertzer
13	Sokohl, Jack	QB	4-7-50	6-2½	191	0	So.	Chattanooga, Tenn., McCallie, John Day
14	Kendrick, Tommy	QB	9-11-50	6-0	174	0	So.	Stone Mountain, Ga., Clarkston, Jim Ackerman
15	Henry, Dale	LC	4-25-49	6-1	184	0	So.	Maggie Valley, N. C., Tuscola, Cliff Brookshire
16	Barnette, Jimmy	QB	6-28-49	6-0	180	1	Jr.	Pendleton, S. C., Pendleton, Ronnie Grace
17	Waters, Charlie	FLK	9-10-48	6-1	193	2	Sr.	North Augusta, S. C., North Augusta, Jim Buist
18	Cassady, Sonny	RS	6-25-49	6-3½	193	1	Jr.	Bassett, Va., Bassett, Wayne Turner
19	Werner, Chuck	LC	11-18-46	6-2	185	2	Sr.	Travelers Rest, S. C., Travelers Rest, Dean Bolin
20	Eyler, Rick	RS	1-1-49	5-11	191	0	Jr.	Westminster, Md., Westminster, Earl Hersh
21	Kelley, Don	RC	8-17-50	6-0	173	0	So.	Greenville, S. C., Greenville Senior, Slick Moore
22	Galuska, Pete	OE-K	6-29-49	6-1	183	0	So.	Rochester, Minn., Lourdes, Joe Mayor
24	Feaster, Dean	FLK	9-10-50	5-9	161	0	So.	West Columbia, S. C., Brookland-Cayce, Bettis Herlong
25	Anderson, Jack	TB	10-29-48	6-1	200	1	Jr.	Travelers Rest, S. C., Travelers Rest, Dean Bolin
26	O'Neal, Brad	FLK	5-29-48	6-0	175	0	Jr.	Fairfax, S. C., Allendale-Fairfax, Bruce Tate
27	Windham, Dwayne	RS	4-29-50	5-10	180	0	So.	Sumter, S. C., Edmunds, Steve Satterfield
28	Shealy, Pat	LC	12-13-49	6-0	182	0	So.	Graniteville, S. C., Graniteville, Henry Walker
29	Shields, John	FLK	3-17-47	5-10	180	1	Sr.	Neptune, N. J., Watching Hills, Don Schneider
30	Jamison, Bobby	FB	1-19-48	5-11	205	0	Jr.	Conway, S. C., Conway, Buddy Sasser
31	Medlin, Rick	FB	12-1-47	6-3	230	2	Sr.	Williamston, S. C., Palmetto, Donnie Garrison
32	Haddock, Lee	LS	3-6-47	5-9	160	0	So.	Atlanta, Ga., Walter F. George, C. O. Kell
33	Gilstrap, Earl	LS	1-3-49	5-10	190	0	Jr.	Easley, S. C., Easley, Larry Bagwell
34	Yauger, Ray	TB-FB	5-30-49	5-10	195	1	Jr.	Uniontown, Pa., Laurel Highlands, Fred Botti
36	Bukowsky, Rick	FB	8-22-50	6-1	210	0	So.	Baltimore, Md., McDonough, Richard Working
37	Collins, Tom	FB	12-24-49	6-0	190	0	So.	Columbus, Ga., Columbus, Alvin Davis
39	Compton, Gary	RS	5-22-48	6-0	180	2	Sr.	Baltimore, Md., Baltimore Poly, Bob Lumsden
40	Tolley, Charlie	TB	2-18-47	6-0	190	1	Sr.	Mars Hill, N. C., Hot Springs, Roy Ammons
41	Walters, Henry	TB	11-10-49	5-9	180	0	So.	Anderson, S. C., Hanna, Joe Hazel
43	Lawson, Larry	TB	1-4-48	6-0	180	0	Sr.	High Point, N. C., Allen Jay, Tommy Younts
45	Newell, Mike	LB	11-24-49	6-0	205	0	So.	Winder, Ga., Winder Barrow, Bob Dixon
46	Craig, Bob	LS	1-29-47	6-2	195	2	Sr.	Port St. Joe, Fla., Port St. Joe, Bobby Brown
47	McLaurin, Jewell	LS	2-7-48	6-3	195	0	Jr.	Dillon, S. C., Dillon, Bob Rankin
48	Fulmer, John	RC	4-24-47	6-1	200	2	Sr.	Lancaster, S. C., Lancaster, Dalton Rivers
50	Childers, Stan	LB	3-19-50	5-10	200	0	So.	Great Falls, S. C., Great Falls, Harvey Stewart
51	Cauble, Charlie	C	10-28-48	6-1	210	0	So.	Columbia, S. C., Eau Claire, Steve Robertson
52	Thompson, Dave	C	2-1-49	6-4	265	1	Jr.	Fairfax, Ala., Valley, Doug Lockridge
53	Farnham, Dave	C	10-24-50	6-1	215	0	So.	Travelers Rest, S. C., Travelers Rest, Dean Bolin
54	Watson, Ben	LB	5-2-49	6-0	195	0	So.	North Augusta, S. C., North Augusta, Jim Buist
55	Elvington, B. B.	MG	6-2-48	6-2	216	1	Jr.	Lake View, S. C., Lake View, Fred Bradley
56	Wilson Mac	C-PK	11-6-49	5-11	185	0	So.	Atlanta, Ga., Therrell, Charlie Brannon
57	Jameson, Lake	LB	4-3-50	6-0	195	0	So.	Clemson, S. C., D. W. Daniel, Dickie Singleton
58	Kormanicki, Dave	MG	2-8-48	6-1	205	1	Jr.	Ridley, Pa., Ridley Township, Phil Marion
59	Milam, Ronnie	OG	11-22-48	6-1	190	0	So.	Statesville, N. C., Statesville, Gene Abercrombie
60	Hefner, Larry	LB	8-2-49	6-2	220	0	So.	Charlotte, N. C., North Mecklenburg, Mack Haynes
61	Talmage, Tom	OG	1-25-49	6-0	220	0	So.	Eustis, Fla., Eustis, Tom Comer
62	Burgner, Grady	OG	10-25-47	6-5	230	2	Sr.	Chattanooga, Tenn., Brainerd, Ray Coleman
63	Shish, Paul	MG	11-17-48	5-9	205	0	So.	Plum Borough, Pa., Plum, Dan DiMucci
64	Hough, Gerry	OG	4-6-50	5-11	210	0	So.	Annapolis, Md., Annapolis Senior, Al Laramore
65	Crabtree, Chris	OG	11-5-50	6-2	185	0	So.	Myrtle Beach, S. C., Myrtle Beach, Charles Floyd
66	Caldwell, Charlie	OG	5-4-49	6-4	220	0	Jr.	Roanoke, Ala., Handley, William Tucker
67	Harvey, Randy	DT	2-10-48	5-11	226	2	Sr.	Greenwood, S. C., Greenwood, Pinky Babb
68	Squires, Tappey	OG	6-9-50	5-11	216	0	So.	Greenwood, S. C., Greenwood, Pinky Babb
69	Depew, Bill	LB	2-17-49	6-2	200	1	Jr.	Baltimore, Md., Calvert Hall, Fred Kern
70	Harrelson, Bill	OT	3-23-47	6-2	240	0	Jr.	Opelika, Ala., Opelika, Ray Campbell
71	Watts, Waldo	DT	10-16-49	6-5	246	0	So.	Greenville, S. C., Wade Hampton, Vernon Prather
72	Todd, Moe	OT	3-18-49	6-1	232	0	So.	Annapolis, Md., Annapolis Senior, Al Laramore
73	Dorn, Jim	OT	5-24-49	6-3	226	0	So.	Charleston, S. C., Rivers, Harry Blanchard
74	King, Jack	OT	3-12-48	6-2	240	1	Sr.	Wilmington, N. C., New Hanover, Jap Davis
75	Kitchens, Ronnie	DT	6-5-47	6-4	264	2	Sr.	Chamblee, Ga., Chamblee, Gene Goff
76	Hopkins, Stan	OT	11-26-49	6-1	210	0	So.	Travelers Rest, S. C., Travelers Rest, Dean Bolin
77	Daniel, Ralph	DT	9-26-49	6-0	220	0	So.	Lavonia, Ga., Tallulah Falls, Larry Cain
78	Lewter, Steve	OT	2-1-49	6-4	241	0	So.	Clarkston, Ga., Clarkston, Jim Ackerman
79	Strayer, Phil	OT	11-29-49	6-1	240	0	So.	Atlanta, Ga., Walter F. George, C. O. Kell
80	Sursavage, Jim	OE	11-21-48	6-3	210	1	Jr.	Andrews, N. C., Andrews, Hugh Hamilton
81	Trembley, Jimmy	OE	5-11-50	6-2	210	0	So.	Sumter, S. C., Edmunds, Steve Satterfield
82	Sink, Eddie	OE	3-15-50	6-4	187	0	So.	Charleston, S. C., St. Andrews, Jerry Weed
83	Smith, Jackie	OE	5-5-47	5-9	187	0	Jr.	Chamblee, Ga., Chamblee, Gene Goff
84	Carter, Oscar	OE	12-5-47	6-2	187	0	Jr.	Dillon, S. C., Dillon, Bob Rankin
85	McMakin, John	OE	9-24-50	6-3	205	0	So.	Tucker, Ga., Tucker, Jack Wilks
86	Ethredge, Don	DE	4-14-50	6-2	210	0	So.	Charleston, S. C., St. Andrews, Jerry Weed
87	Lawton, Winston	DE	6-10-50	5-9	190	0	So.	Estill, S. C., Estill, Pascal Crosby
88	Ducworth, George	DE	3-31-49	6-1	210	1	Jr.	Anderson, S. C., Hanna, Joe Hazel
89	Southerland, Ivan	DE	1-8-48	6-3	243	2	Sr.	Greenwood, S. C., Greenwood, Pinky Babb
90	Bell, Larry	LB	8-30-48	6-1	220	0	So.	Orangeburg, S. C., Orangeburg, Jack Miller
92	Milton, Fred	DT	2-6-48	6-2	220	1	Jr.	Lake City, Fla., Columbia, Paul Quinn
93	Schneider, Josh	FLK	3-16-49	6-3	192	0	So.	Statesville, N. C., Florida Military
94	Mayer, Charlie	DE	1-17-50	6-0	210	0	So.	Little Mountain, S. C., Mid-Carolina, Lon Armstrong
95	Baker, Wayne	DE	9-30-50	6-3	190	0	So.	Oakland, N. J., Indian Hills, Henry Boggio
96	Jackson, Jack	MG	12-25-48	6-2	205	0	So.	Batesburg, S. C., Batesburg-Leesville, W. R. McGill
98	Wood, Johnny	DE	3-4-49	6-1	200	0	So.	Great Falls, S. C., Great Falls, Harvey Stewart
99	McMahan, Dave	DT	2-4-49	6-3	240	0	So.	Seiverville, Tenn., Sevier County, Tom Bass

"OFFICIAL WATCH FOR THIS GAME — LONGINES — THE WORLD'S MOST HONORED WATCH"

Goodbye, Old Paint

Anti-Establish Mint
Hulla Blue
Original Cinnamon
Freudian Gilt
Thanks Vermillion

FORD MAVERICK $1995*

When you make a maverick car, you paint it maverick colors. Bright, bold colors with names to match. And Maverick gives you much more. You get an economy car that rivals the imports in price—and tops them in power, performance, and room.

Maverick's 105 horses lets you get up to 70-mph turnpike speeds in a hurry. Yet Maverick's gas mileage is what you might expect in an import.

Maverick's wheelbase is 8 inches shorter than a '69 Falcon, and its turning circle is even smaller than VW.

Inside, cheerful interiors and 9-in. more shoulder room in the front seat than a VW. In back, a *real* trunk (10.4 cu. ft.).

Maverick is designed to be easy to service. Parts and service are handled by over 6,000 Ford Dealers. So say farewell to old paint. Say hello to Maverick, the first car of the '70s . . . at 1960 prices.

***Manufacturer's suggested retail price for the car. Price does not include: optional white sidewall tires, $32.00; dealer preparation charge, if any; transportation charges, state and local taxes.**

MAVERICK Ford

Things go better with Coke.
TRADE MARK ®
Coca-Cola
TRADE-MARK ®
Coke
36
R. Mark

OFFENSE

85	JOHN McMAKIN	LE
73	JIM DORN	LT
62	GRADY BURGNER	LG
52	DAVE THOMPSON	C
74	JACK KING	RG
78	STEVE LEWTER	RT
80	JIM SURSAVAGE	RE
14	TOMMY KENDRICK	QB
17	CHARLIE WATERS	FLK
34	RAY YAUGER	TB
31	RICK MEDLIN	FB

CLEMSON

DEFENSE

89	IVAN SOUTHERLAND	LE
75	RONNIE KITCHENS	LT
60	LARRY HEFNER	LLB
55	B. B. ELVINGTON	MG
69	BILL DEPEW	RLB
71	WALDO WATTS	RT
88	GEORGE DUCWORTH	RE
15	DALE HENRY	LC
46	BOB CRAIG	LS
18	SONNY CASSADY	RS
21	DON KELLEY	RC

CLEMSON SQUAD

7 Kivett, p
9 Cain, p
10 Gilstrap, R., qb
11 Wiggins, qb
13 Sokhol, qb
14 Kendrick, qb
15 Henry, db
16 Barnette, qb
17 Waters, flk
18 Cassady, db
19 Werner, db
20 Eyler, db
21 Kelley, db
22 Galuska, oe
24 Feaster, flk
25 Anderson, tb
26 O'Neal, flk
27 Windham, db
28 Shealy, db
29 Shields, tb
30 Jamison, fb
31 Medlin, fb
32 Haddock, db
33 Gilstrap, E., db
34 Yauger, fb
35 Holbrook, oe
36 Bukowsky, fb
37 Collins, fb
39 Compton, db
40 Tolley, tb
41 Walters, tb
43 Lawson, tb
45 Newell, lb
46 Craig, db
47 McLaurin, db
48 Fulmer, db
50 Childers, lb
51 Cauble, c
52 Thompson, c
53 Farnham, c
54 Watson, lb
55 Elvington, mg
56 Wilson, c-pk
57 Jameson, lb
58 Kormanicki, mg
59 Milam, og
60 Hefner, lb
62 Burgner, og
63 Shish, mg
64 Hough, og
65 Crabtree, og
66 Caldwell, og
67 Harvey, dt
68 Squires, og
69 Depew, lb
70 Harrelson, ot
71 Watts, dt
72 Todd, og
73 Dorn, ot
74 King, ot
75 Kitchens, dt
76 Hopkins, ot
77 Daniel, dt
78 Lewter, ot
79 Strayer, ot
80 Sursavage, oe
81 Trembley, oe
82 Sink, oe
83 Smith, oe
84 Carter, ot
85 McMakin, oe
86 Ethredge, de
87 Lawton, de
88 Ducworth, de
89 Southerland, de
90 Bell, lb
92 Milton, dt
94 Mayer, de
95 Baker, lb
96 Jackson, mg
98 Wood, de
99 McMahan, dt

DEFENSE

74	WIN HEADLEY	LE
76	DICK CHULADA	LT
78	GERALD McGOWAN	RT
23	JIM SCHUBERT	RE
41	LARRY CAUSEY	LB
55	JOHN MAZALEWSKI	LB
56	ED BRADLEY	LB
54	FRANK HAWKINS	LB
12	DICK BOZOIAN	LHB
11	LARRY PONS	RHB
15	TERRY KUHARCHEK	DS

WAKE FOREST

OFFENSE

82	GARY WINROW	LE
73	ED GEORGE	LT
64	TED WAITE	LG
51	JOE DOBNER	C
69	BILL BOBBORA	RG
61	VINCE NEDIMYER	RT
40	FRED ANGERMAN	RE
5	LARRY RUSSELL	QB
22	JACK DOLBIN	RB
36	RON JUREWICZ	FB
24	BUZ LEAVITT	RB

WAKE FOREST SQUAD

3 Neher, qb
5 Russell, qb
7 Erickson, qb
9 Connors, qb
10 Gebert, qb
11 Pons, qb
12 Bozoian, qb
14 Fussell, db
15 Kuharchek, db
20 Holt, db
21 Ward, fb
22 Dolbin, rb
23 Schubert, de
24 Leavitt, rb
30 Cole, qb
32 Johnson, db
34 McHenry, db
35 Bowden, rb
36 Jurewicz, fb
40 Angerman, se
41 Causey, lb
42 Kobos, se
43 Howlette, se
44 Gavin, rb
50 Beard, de
51 Dobner, c
52 Stetz, dg
53 Vrhovac, c
54 Hawkins, lb
55 Mazalewski, dg
56 Bradley, lb
57 Deacon, db
60 Holthouser, og
61 Nedimyer, ot
62 Spencer, c
63 Magnot, dt
64 Waite, ot
65 Martin, og
66 Jones, dg
67 White, lb
68 Kodner, lg
69 Bobbora, og
70 Cooke, ot
72 Komondorea, dt
73 George, ot
74 Bowden, db
75 Headley, dt
76 Chulada, dg
77 Logan, dt
78 McGowan, dt
79 Stout, ot
80 Ostrom, lb
82 Winrow, te
84 Brenner, te
85 Bennett, de
86 Lounsbury, k
87 Doda, de
89 Wszelaki, dt

"COCA-COLA" AND "COKE" ARE REGISTERED TRADE-MARKS OF THE COCA-COLA COMPANY

Plymouth • Dodge • Chrysler • Imperial • Dodge Trucks • Simca • Sunbeam

CHRYSLER CORPORATION

1969 Wake Forest Varsity Football Roster

No.	Name	Pos.	Hgt.	Wgt.	Age	Class	Hometown
3	Mickey Neher	QB	6-2	192	19	Soph.	Forest Park, Ill.
5	Larry Russell	QB	5-11	180	19	Soph.	Newburyport, Mass.
7	*Ken Erickson	QB	6-1	195	22	Sr.	Park Forest, Ill.
9	David Connors	QB	6-1	191	22	Sr.	New London, Conn.
10	Bill Gebert	QB	6-0	173	20	Soph.	Pennsburg, Pa.
11	*Larry Pons	DB	5-10	182	20	Sr.	Valdese, N. C.
12	*Dick Bozoian	DB	6-0	197	19	Jr.	Manchester, N. H.
14	Frank Fussell	DB	5-10	172	19	Soph.	Burgaw, N. C.
15	*Terry Kuharchek	DB	6-1	171	19	Jr.	Tire Hill, Pa.
20	Phil Holt	DB	6-1	177	19	Soph.	Hazel Crest, Ill.
21	Randy Ward	FB	5-11	180	20	Soph.	Advance, N. C.
22	*Jack Dolbin	RB	5-10	183	20	Sr.	Pottsville, Pa.
23	*Jim Schubert	DE	5-11	188	22	Sr.	Manchester, Pa.
24	*Buz Leavitt	RB	6-0	200	22	Sr.	Weston, Conn.
30	Tom Cole	QB	6-2	171	20	Soph.	Lynn, Mass.
32	Gary Johnson	DB	6-2	197	19	Soph.	Shiocton, Wis.
34	Pat McHenry	DB	6-0	170	19	Soph.	Altoona, Pa.
35	Steve Bowden	RB	6-1	180	19	Soph.	Liberty, N. C.
36	*Ron Jurewicz	FB	6-1	220	21	Sr.	Milwaukee, Wis.
40	*Fred Angerman	SE	5-10	172	21	Sr.	Monogahela, Pa.
41	Larry Causey	LB	5-10	195	19	Soph.	Greensboro, N. C.
42	*Don Kobos	SE	6-0	175	21	Sr.	Salem, Mass.
43	Mike Howlette	SE	6-1	183	19	Soph.	Richmond, Va.
44	*Tom Gavin	RB	5-10	180	21	Sr.	Fayetteville, N. C.
50	*Al Beard	DE	6-2	205	20	Jr.	Fayetteville, N. C.
51	Joe Dobner	C	6-1	214	21	Sr.	Melrose Park, Ill.
52	Ed stetz	DG	5-11	195	19	Soph.	Johnstown, Pa.
53	Nickie Vrhovac	C	6-3	227	19	Soph.	Brownsville, Pa.
54	Frank Hawkins	LB	6-2	200	19	Soph.	Willingboro, N. J.
55	*John Mazalewski	DG	6-0	200	21	Sr.	Manchester, Pa.
56	Ed Bradley	LB	6-2	220	19	Soph.	Stratford, Conn.
57	*Tom Deacon	DB	6-1	191	23	Sr.	Ottawa, Canada
60	Bill Holthouser	OG	5-11	204	19	Soph.	Elkin, N. C.
61	*Vince Nedimyer	OT	6-0	217	20	Jr.	Altoona, Pa.
62	Mike Spencer	C	6-3	200	18	Soph.	Naperville, Ohio
63	*Mike Magnot	DT	6-1	211	20	Jr.	Peckville, Pa.
64	Ted Waite	OT	6-2	208	19	Soph.	Canton, Mass.
65	Thomas Martin	OG	6-1	201	19	Soph.	Verona, Pa.
66	*Tom Jones	DG	5-11	214	21	Sr.	Decatur, Ga.
67	*Chuck White	LB	5-11	201	21	Sr.	Haverhill, Mass.
68	Dave Kodner	OG	6-0	202	19	Soph.	Chicago, Ill.
69	Bill Bobbora	OG	6-1	216	19	Soph.	Chicago, Ill.
70	Fred Cooke	OT	6-4	230	20	Jr.	Salisbury, N. C.
72	Steve Komondorea	DT	6-1	223	18	Soph.	Chicago, Ill.
73	*Ed George	OT	6-4	252	23	Sr.	Lynchburg, Pa.
74	Joel Bowden	DB	6-1	190	20	Soph.	Liberty, N. C.
75	*Win Headley	DT	6-3	228	20	Jr.	Westport, Conn.
76	Dick Chulada	DG	6-5	252	19	Soph.	Wilkes-Barre, Pa.
77	Archie Logan	DT	6-2	220	20	Soph.	Reidsville, N. C.
78	*Gerald McGowan	DT	6-5	221	20	Jr.	Dedham, Mass.
79	Bill Stout	OT	6-2	229	20	Jr.	Souderton, Pa.
80	Bruce Ostrom	LB	6-0	178	19	Soph.	Beaver Falls, Pa.
82	*Gary Winrow	TE	6-1	201	20	Jr.	Naperville, Ill.
84	*Bob Brenner	TE	6-4	222	22	Sr.	Ft. Lauderdale, Fla.
85	Terry Bennett	DE	6-0	215	20	Soph.	McDonald, Pa.
86	Tracy Lounsbury	K	6-1	185	19	Soph.	Winston-Salem, N. C.
87	David Doda	DE	6-2	187	20	Soph.	Franklin Lakes, N. J.
89	*Roman Wzelaki	DT	6-5	218	21	Jr.	So. Milwaukee, Wis.

*Denotes lettermen

"OFFICIAL WATCH FOR THIS GAME — LONGINES — THE WORLD'S MOST HONORED WATCH"

Wake Forest Deacon Football Players . . .

Another group of Deacon players expected to keep the tradition of crowd-appealing Clemson-Wake Forest games are top row, left to right, Ed Bradley, Steve Bowden, Tom Jones, Larry Causey, Tom Deacon and Terry Bennett. Bottom row, left to right, Terry Kuharchek, Roman Wszelaki, Vic Nedimyer, Joe Dobner, Bill Bobbora and Fred Angerman. In the center is Reynolda Hall, Wake Administration building.

CLEMSON SPONSORS

Sponsors for Clemson's senior players will be recognized prior to the start of today's game. Top row, left to right, are Miss Merily Goldfinch for Sammy Cain, Mrs. Sandra Southerland for Ivan Southerland, Miss Donna Pittman for Jackie Smith, and Miss Sharon Baker for Charlie Tolley. Second row, left to right, Miss Suzanne Rucker for Ronnie Kitchens, Miss Lynn Rogers for Jack King, Mrs. Paula Burgner for Grady Burgner, and Miss Pamela Cocuzza for John Shields. Third row, Miss Frankye King for Charlie Waters. Fourth row, Mrs. Kathy Craig for Bob Craig, Mrs. Janie Medlin for Rick Medlin, Mrs. Vicky Fulmer for John Fulmer and Mrs. Gale Werner for Chuck Werner.

HAVE YOU REALLY EVER THOUGHT ABOUT

Bob Hope was as right as rain when he said that our future depends not on Black Power, or White Power, or Green Power—but on Brain Power.

Clemson University is in the Brain Power business, and John Matthew, a 1967 Clemson graduate, now in the Vanderbilt University medical school, gave eloquent testimony to Clemson's worth recently. He said, *"I find that Clemson prepared me as well as any members of my class here and many of them came from name-brand schools throughout the country."*

Clemson must always be sure that Clemson graduates are fully equipped to stand beside graduates of other institutions and know that they have not been short-changed by a Clemson education.

This takes good buildings, good equipment, good faculty and staff—it takes constant re-evaluation and upgrading of curricula—programs—standards. It requires that Clemson be competitive in *all* areas of education—competitive in scholarship offerings—competitive in recruitment and retention of faculty and staff—competitive in buildings and equipment—competitive in library acquisitions—competitive in academic standards—competitive in student programs and activities—competitive in *all* ways that enable a good university to remain in the company of good universities.

How does this task relate to you as an alumnus or friend of Clemson?

Clemson pays dividends to its alumni body simply by continuing its vigorous existence. It is a point of reference for the alumnus, a firm and living entity which he knows is there, a place to be proud of, a place to belong to.

But Clemson is more than that. Clemson is an opportunity for today's youngsters—for America's most precious resource—to receive the educational training so invaluable to them as individuals and as productive citizens.

Clemson, in a nutshell, is South Carolina's greatest single asset to its overall educational, scientific, industrial, business, economic, cultural and recreational progress, and, as such, makes a proportionate contribution to our nation and world.

The task ahead for Clemson includes helping to develop a highly educated society which produces more, earns more and buys more; in providing the trained manpower the nation must have to operate modern, highly sophisticated business and governmental enterprises; in providing an intelligent electorate which values freedom and supports economic democracy as well as political democracy.

... the task ahead for Clemson University and how YOU relate to this task and how it relates to YOU ?

"—think of what you can mean to Clemson. Think of what your commitment—personal and financial—to Clemson can mean to your sons and daughters, to unborn generations. Think with me for Clemson. Thought patterns of just a few men have freed millions, enslaved millions, established new nations, destroyed empires. Your thought patterns and what you do about them can commit this state to Clemson and Clemson to this state so that unheard of horizons will become but rungs on the ladder of progress. We are Clemson—may God give us the strength to wear our label proudly and help us light new lights in the bright future!"

Clemson Alumni Association

These are ways in which Clemson relates to you.

How can you relate to Clemson? By recognizing that Clemson *is* important to you, to your family, to your economy, to your future, to your society, you will want the pride and satisfaction that comes from being an active part of a vital mission.

Just as Clemson is committed to its task, so can you make a commitment to Clemson. Your original commitment might well be a positive decision that you are FOR Clemson, not indifferent to Clemson—that you will be Clemson in your community.

Then your commitment to Clemson might take many directions: you can encourage the better students of your area to pursue their educations at Clemson; you can further legislative support for important Clemson programs; you can encourage management of business and industry to make financial investments in Clemson's ability to serve educationally and in research areas. You can make your own personal financial investment in Clemson each year. You can, in the words of Tommy Thornhill '48:

Wake Forest Deacon Football Players . . .

Coach Cal Stoll of Wake Forest is making his first visit to Death Valley today, but many of his players are making their second visit to Tigertown. Starting in the lower left hand corner and reading clockwise, are Don Kobos, Jim Schubert, Dick Chulada, Dick Bozoian, David Doda, Tracy Lounsbury, Gary Winrow, Ron Jurewicz, Larry Russell, Bob Brenner, Gerald McGowan and Doyster Logan. In the center is the impressive Wait Chapel, focal point of the Wake Forest campus with its towering spire.

COLLEGE OF PHYSICAL AND MATHEMATICAL SCIENCES

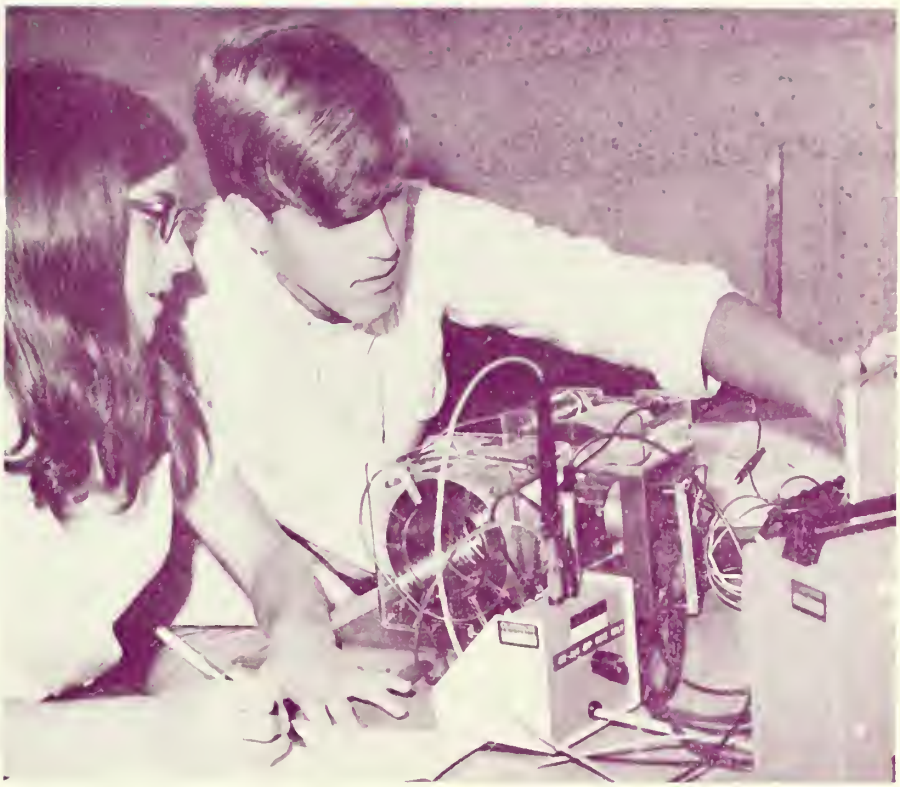

CLEMSON STRENGTHENS ACADEMIC PROGRAMS

It's not easy to forget about the major expansion occurring in Clemson University's physical size when towering dormitories, a mammoth coliseum and 10-story office tower serve as ever-present reminders.

But important growth in the University's educational program is producing new "academic structures" which are likely to go unnoticed in the absence of a readily visible result to jog the memory.

One of Clemson's newest academic units—the College of Physical and Mathematical Sciences—began operation last July. It was created with the division on the College of Arts and Sciences and initially has three departments: Chemistry and Geology, Mathematics, and Physics.

Dr. Clayton V. Aucoin, dean of the new college, reports that departments of Biochemistry, Computer Science, Decision Sciences, and a separate Department of Geology are anticipated in the near future.

The Chemistry program is characterized by a distinguished faculty of 22 members and an educational discipline that offers Chemistry at all levels, from General Chemistry for students majoring in related fields to advanced research techniques for Ph. D. students.

The Geology Department offers a B. S. degree in this discipline. A faculty keenly interested in the field and laboratory aspects of Geology teaches courses for about 30 majors and basic courses for some 200 students in other curricula.

The Department of Mathematics initiated a doctoral program in 1965, and seven Ph. D. degrees already have been awarded. The areas of specialization on the doctoral level include Algebra, Analysis, Combinatorial Analysis, Differential Equations, Functional Analysis, Probability and Statistics.

The Mathematics faculty includes 40 full time members, 27 of whom have earned the Ph. D. Their extensive research projects are evidenced by more than 60 publications issued during the last three years.

The Department of Physics, which in 1964 awarded the state's first doctorate in Physics, conducts a complete range of undergraduate and graduate curricula leading to the bachelor's, master's, and Ph. D. degrees.

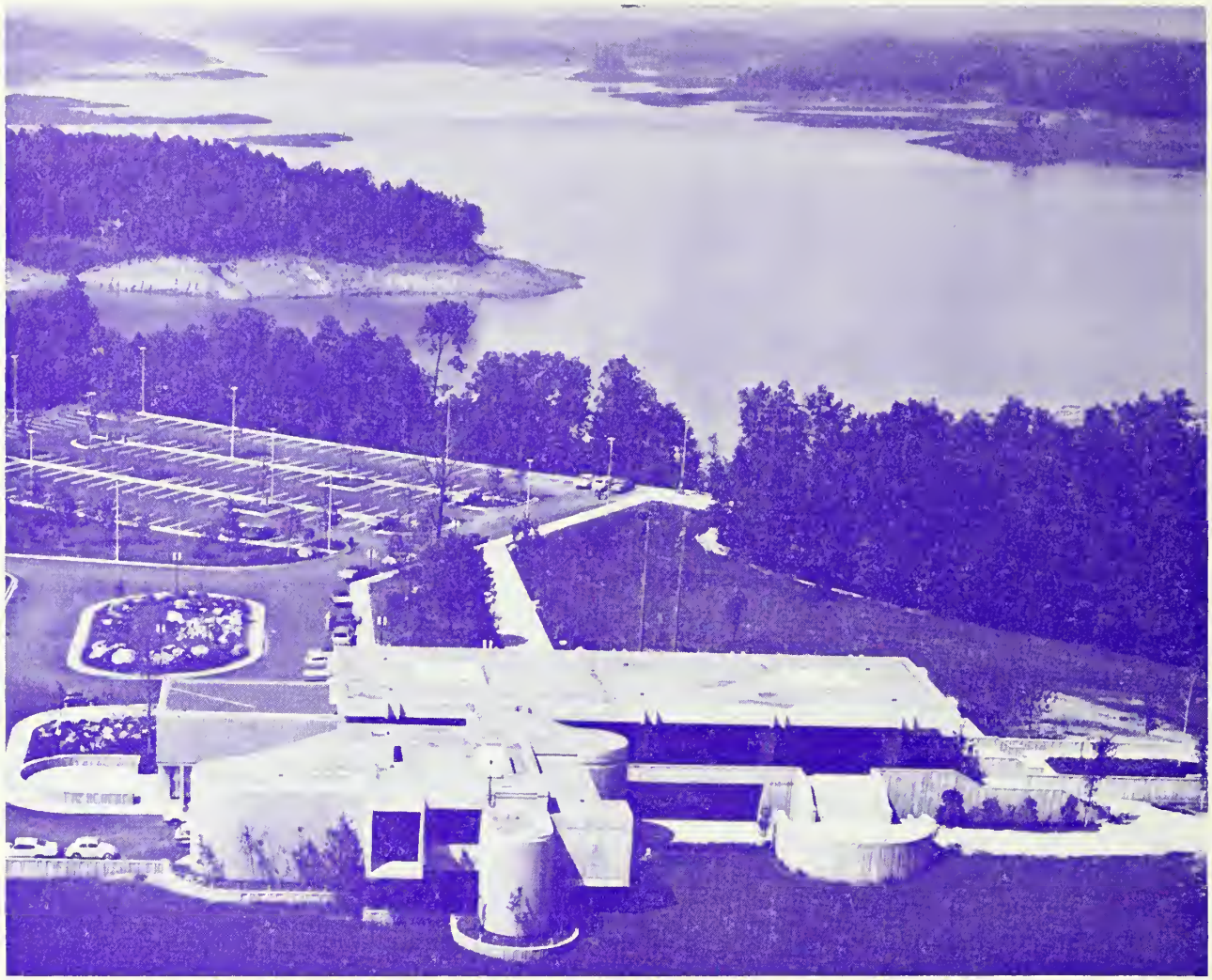

The people in this building are giving away atomic "secrets."

They're letting people spy on huge nuclear reactors.

They're revealing the secrets of the atom to all who come in.

And they're not stopping there.

They're taking people from the past to the future. Through display chambers filled with sight and sound.

They're telling people how electricity is made. How it's going to change our world.

And they're doing all this free of charge. At the Keowee-Toxaway Visitors Center from 10 to 5 on weekdays and 1 to 5 on Sundays.

Visit this place and its beautiful picnic area. And prepare to be intrigued.

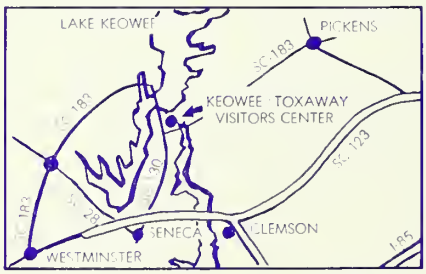

Duke Power

Past Offensive Leaders . . .

CLEMSON'S PASSING LEADERS

	Att.	Com.	Int.	Gain
1935—Joe Berry, TB	72	42	7	422
1936—Joe Berry, TB	99	32	10	434
1937—Bob Bailey, TB	88	35	14	579
1938—Bob Bailey, TB	35	18	3	272
1939—Banks McFadden, TB	70	31	6	581
1940—Chippy Maness, TB	61	19	5	388
1941—"Booty" Payne, TB	90	35	4	582
1942—Marion Butler, TB	90	38	9	504
1943—Marion Butler, TB	34	12	1	166
1944—Sid Tinsley, TB	51	11	9	248
1945—Marion Butler, TB	45	11	6	239
1946—Dutch Leverman, TB	62	26	7	501
1947—Bobby Gage, TB	109	47	13	1002
1948—Bobby Gage, TB	105	42	10	799
1949—Ray Mathews, WB	72	24	6	487
1950—Billy Hair, TB	71	29	6	644
1951—Billy Hair, TB	164	67	12	1004
1952—Don King, TB	69	23	10	317
1953—Don King, QB	98	46	11	706
1954—Don King, QB	72	32	9	468
1955—Don King, QB	79	33	8	586
1956—Charlie Bussey, QB	68	26	5	330
1957—Harvey White, QB	95	46	3	841
1958—Harvey White, QB	87	43	5	492
1959—Harvey White, QB	107	56	4	770
1960—Lowndes Shingler, qb	145	61	8	790
1961—Jim Parker, QB	98	46	9	735
1962—Jim Parker, QB	67	30	7	431
1963—Jim Parker, QB	117	52	8	728
1964—Thomas Ray, QB	59	21	5	253
1965—Thomas Ray, QB	175	74	12	1019
1966—Jimmy Addison, QB	186	103	14	1491
1967—Jimmy Addison, QB	174	82	10	924
1968—Billy Ammons, QB	162	74	14	1006

CLEMSON'S RUSHING LEADERS . . .

	Att.	Gain	Avg.
1935—Joe Berry, TB	99	457	4.5
1936—Mac Folger, FB	144	522	3.6
1937—Don Willis, FB	99	329	3.3
1938—Don Willis, FB	103	483	4.7
1939—Charlie Timmons, FB	146	556	3.8
1940—Chippy Maness, TB	86	472	5.4
1941—Charlie Timmons, FB	149	635	4.3
1942—Marion Butler, TB	145	616	4.2
1943—James Whitmire, WB	72	376	5.2
1944—Sid Tinsley, WB	126	479	3.8
1945—Dewey Quinn, FB	89	392	4.4
1946—Bobby Gage, TB	58	264	4.5
1947—Bobby Gage, TB	114	502	4.4
1948—Ray Mathews, WB	113	646	5.7
1949—Ray Mathews, WB	118	728	6.0
1950—Fred Cone, FB	184	845	4.6
1951—Billy Hair, TB	160	698	4.4
1952—Red Whitten, FB	115	445	4.0
1953—Don King, QB	79	243	3.1
1954—Joel Wells, LHB	74	352	4.8
1955—Joel Wells, LHB	135	782	5.8
1956—Joel Wells, LHB	174	803	4.6
1957—Bob Spooner, FB	88	358	4.1
1958—Doug Cline, FB	103	450	4.3
1959—Doug Cline, FB	119	482	4.1
1960—Bill McGuirt, FB	99	320	3.2
1961—Ron Scrudato, FB	99	341	3.4
1962—Pat Crain, FB	94	348	3.7
1963—Pat Crain, FB	137	513	3.7
1964—Hal Davis, LHB	87	533	6.1
1965—Hugh Mauldin, TB	194	664	3.4
1966—Buddy Gore, TB	186	750	4.0
1967—Buddy Gore, TB	230	1045	4.5
1968—Buddy Gore, TB	185	809	4.3

CLEMSON'S SCORING LEADERS . . .

	TD's	F. G.	Ex. Pt.	Total
1927—Bob McCarley, FB	2	0	1	31
1928—O. D. Padgett, WB	7	0	0	42
1929—Goat McMillan, TB	9	0	0	54
1930—Maxcy Welch, TB	10	0	4	64
1931—J. M. Lambert, WB	1	0	0	6
—E. R. Patterson, E	1	0	0	6
—Fred Hook, FB	1	0	0	6
1932—Henry Woodward, TB	5	0	0	30
1933—Gene Willimon, TB	2	0	0	12
—Bill Dillard, BB	2	0	0	12
1934—Randy Hinson, TB	3	0	0	18
1935—Mac Folger, FB	6	0	0	36
1936—Mac Folger, FB	8	0	0	48
1937—Red Pearson, BB	3	1	8	29
1938—Banks McFadden, TB	5	0	0	30
—Shad Bryant, WB	5	0	0	30
1939—Shad Bryant, WB	4	0	8	32
1940—Aubrey Rion, WB	4	0	4	28
1941—Charlie Timmons, FB	9	0	23	77
1942—Marion Butler, TB	6	0	0	36
1943—James Whitmire, TB	4	0	0	24
1944—Bill Rogers, FB	6	0	1	37
1945—Jim Reynolds, FB	5	0	0	30
—Marion Butler, TB	5	0	0	30
1946—Dutch Leverman, TB	4	0	0	24
—Chip Clark, LE	4	0	0	24
1947—Jim Reynolds, WB	8	0	0	48
1948—Ray Mathews, WB	13	0	0	78
1949—Fred Cone, FB	9	0	1	55
1950—Fred Cone, FB	15	0	2	92
1951—Glenn Smith, LE	7	0	0	42
1952—Don King, TB	3	0	0	18
—Billy Hair, TB	3	0	0	18
—Red Whitten, FB	3	0	0	18
—Buck George, WB	3	0	0	18
1953—Dreher Gaskin, LE	5	0	0	30
1954—Jim Coleman, RHB	5	0	1	31
1955—Joe Pagliei, RHB	7	0	1	43
1956—Joel Wells, LHB	8	0	0	48
1957—Bob Spooner, FB	5	0	0	30
—Bill Mathis, RHB	5	0	0	30
1958—Harvey White, QB	5	0	0	30
1959—Bill Mathis, LHB	11	0	4	70
1960—Bill McGuirt, FB	9	0	0	54
1961—Ron Scrudato, FB	8	0	0	48
1962—Rodney Rogers, Kicker	0	7	13	34
1963—Frank Pearce, Kicker	0	4	21	33
1964—Hal Davis, LHB	5	0	0	30
1965—Hugh Mauldin, TB	4	0	0	24
—Thomas Ray, QB	4	0	0	24
1966—Jacky Jackson, TB	8	0	0	48
1967—Buddy Gore, TB	9	0	0	54
1968—Ray Yauger, TB	7	0	0	42

CLEMSON IPTAY

Chris Suber, IPTAY President,
Director—District I

T. C. Atkinson, Jr., IPTAY V. P.
Director—District VI

Lewis F. Holmes, IPTAY Sec.-Treas.
Director—District III

K. M. Watson
Director—District II

F. E. Hughes, Jr.
Director—District IV

Henry W. Thornley
Director—District V

S. C. McMeekin
Director—At Large

A. U. Priester
Director—At Large

W. H. Spencer, Jr.
Director—At Large

W. G. DesChamps, Jr., Director

Dr. R. C. Edwards, Director

Harper Gault, Director

Dr. G. H. Lawhon, Jr., Director

Calhoun Lemon, Director

W. H. Taylor, Director

Marshall Walker, Director

Coach Frank Howard
Athletic Director

E. P. Willimon
IPTAY Executive Secretary

IPTAY ORGANIZATION—DISTRICT I

Chris Suber, IPTAY Director—District I
727 Marshall Avenue
Anderson, S. C. 29621

ABBEVILLE COUNTY
Phil Rosenberg

ANDERSON COUNTY
B. K. Chrietzberg, Chairman
Victor G. Chapman
Joe B. Davenport
S. T. King
Percy C. Osteen, Jr.
A. R. Ramseur
Robert G. Sharpe

GREENWOOD COUNTY
Robert L. McCord, Chairman
Johnson Craig
Nevit Y. Johnson
J. R. Werts

McCORMICK COUNTY
H. A. Caudle, Chairman
T. R. McAbee

OCONEE COUNTY
Roy Adams
Robert Lee Hughes, Jr.

PICKENS COUNTY
James V. Patterson, Chairman
Dr. R. C. Edwards
Bruce B. Hair
Floyd M. Hunt
Col. Samuel T. McDowell
R. W. Moorman
Wm. C. Singleton

IPTAY ORGANIZATION—DISTRICT II

Kermit M. Watson
37 N. Avondale Dr.
Greenville, S. C. 29609

CHEROKEE COUNTY
Henry L. Buchanan, Chairman
R. S. Campbell
Dr. T. A. Campbell
R. C. Carroll
Wiley Hamrick
Clarence J. (Tiger) Huffstetler
W. E. Lipscomb
W. T. McClure, Jr.
E. Raymond Parker
W. R. Poole

GREENVILLE COUNTY
Wm. M. Norris, Chairman
Henry Elrod
A. M. (Mike) Erwin
Joe D. Gibson
Robert T. Harrison
Henry M. Lee
Robert B. McCorkle
J. G. Miller
William H. Orders
R. A. Aull
Miles E. Bruce
John G. Slattery
E. Richard Taylor, Jr.
Fredric W. Wenck

LAURENS COUNTY
Cecil P. Roper, Chairman
T. Heath Copeland
Robert M. Erwin
H. M. Faris
W. Brooks Owens
Ralph C. Prater
Marvin C. Robinson, Jr.
Dr. N. Carl Wessenger

SPARTANBURG COUNTY
William M. Cooper, Chairman
T. R. Adams, Jr.
John Brady
John B. Cornwell, Jr.
A. B. Bullington, Jr.
Kenneth Cribb
Bruce Foster
Harry H. Gibson
Wilbur K. Hammett
Grover Henry
A. F. Kerchmar
Dr. C. B. Lesesne
Crayton McCown
Thomas E. Peterson
Phil Prince
John B. Smith, Jr.
Robert L. Stoddard

UNION COUNTY
Dudley J. Whitlock, Jr., Chairman
Robert S. Bonds
Hunter S. Harris, Jr.
B. E. Kirby, Jr.

IPTAY ORGANIZATION—DISTRICT III

Lewis F. Holmes
IPTAY Director—District III
Shady Rest
Trenton, S. C. 29847

AIKEN COUNTY
H. O. Weeks, Chairman
E. Hines Hamilton
James W. Padgett

EDGEFIELD COUNTY
E. O. Dukes, Jr., Chairman
J. B. Herlong, Vice-Chairman
Whit Gilliam
W. G. Yarborough

LEXINGTON COUNTY
Dave H. Caughman, Chairman
Philip C. Chappell, Jr., V.-Chmn.
T. A. Henry
W. H. Taylor

NEWBERRY COUNTY
J. H. Abrams, Chairman
Earl Bedenbaugh, Vice-Chairman
Lyon C. Fellers
Clarence W. Senn
Clifford T. Smith

RICHLAND COUNTY
John T. Wingard, Chairman
George I. Alley
William E. Hair
Col. George B. Herndon
B. C. Inabinet, Jr.
S. C. McMeekin
Curtis L. Rye
Leonard D. Swearingen
E. Ralph Wessinger

SALUDA COUNTY
William H. Craven, Jr., Chairman
James A. Derrick, Vice Chairman
Alfred B. Coleman
Frank Crouch
Tom C. Wright

IPTAY ORGANIZATION—DISTRICT IV

F. E. Hughes, Jr.
IPTAY Director—District IV
Box 117
Winnsboro, S. C. 29180

CHESTER COUNTY
Edward (Pop) Locklair, Chairman
J. B. Bankhead, Co-Chairman
F. E. Abell
George R. Fleming
Ed Lindsay
J. A. White

CHESTERFIELD COUNTY
James H. Hoover, Chairman
Claude B. Iler ,Jr.
S. W. Love, Jr.
James C. Stone
J. C. Willis

DARLINGTON COUNTY
Dr. G. J. Lawhon, Jr., Chairman
J. Wilton Carter
John Easterling, Jr.
Wilbur Flowers
William B. McCown III
Harry McDonald
Bill M. Reaves
Dennis Yarborough

FAIRFIELD COUNTY
F. E. Hughes, Chairman
Harold R. Jones
Wm. Lindsay Wylie

KERSHAW COUNTY
J. F. Watson, Chairman
C. Carlyle Jackson
G. P. Lachicotte

LANCASTER COUNTY
W. P. Clyburn
Marion D. Lever, Jr.

LEE COUNTY
W. G. DesChamps, Jr.
Don R. McDaniel, Sr.

MARLBORO COUNTY
F. A. Spencer, Chairman
C. E. Calhoun
C. S. McLaurin

YORK COUNTY
A. M. George, Chairman
John K. Benfield, Jr.
Harper Gault
W. F. Gilmore
Aquille M. Hand, Jr.
W. F. Harper
Doug P. Herlong
Floyd D. Johnson
G. Cleve Miller
J. C. Pearce
Marshall Walker

IPTAY ORGANIZATION—DISTRICT V

W. Henry Thornley
IPTAY Director—District V
Moncks Corner, S. C. 29461

ALLENDALE COUNTY
Dr. J. W. Bryan
Wiley Crum

BAMBERG COUNTY
Claude McCain, Chairman
Charles P. McMillan

BARNWELL COUNTY
Calhoun Lemon
Norman M. Smith II

BEAUFORT COUNTY
Henry Chambers

BERKELEY COUNTY
W. Henry Thornley
S. Gray Walsh

CALHOUN COUNTY
Lawrence M. Gressette, Jr.

CHARLESTON COUNTY
Salvador V. Sottile, Chairman
W. R. Bailey
Archie E. Baker
Coleman Glaze
David L. Glenn
James M. Kennedy
William C. Kennetry
Samuel W. McConnell
Hans F. Paul
Carl S. Pulkinen
Paul Quattlebaum, Jr.
Walter A. Renken, Jr.
Van Noy Thornhill

COLLETON COUNTY
W. R. Carter
B. George Price III
J. Ryan White, Jr.

DORCHESTER COUNTY
H. D. Byrd
Clifford Monroe Henley
Tom Salisbury

HAMPTON COUNTY
David B. Gohagan
W. A. Lawton
William F. Speights

JASPER COUNTY
J. D. O'Quinn

ORANGEBURG COUNTY
F. Reeves Gressette, Jr., Chairman
Jack G. Vallentine
Lenaire Wolte

Howard

Priester

McMeekin

Spencer

IPTAY ORGANIZATION—DISTRICT VI

T. C. Atkinson, Jr.
IPTAY Director—Director VI
Drawer 601, Marion, S. C. 29571

CLARENDON COUNTY
Theodore B. Gardner, Chairman
Lawrence I. Gibbons
H. B. Rickenbaker

DILLON COUNTY
W. Gordon Lynn, Chairman
Charles G. Lucius, Jr.

FLORENCE COUNTY
Edward L. Young, Chairman
Jack Brunson
William B. Clinton, Jr.
John B. Smith, Jr.
James W. King
L. M. Coleman, Jr.
Frank A. Douglass, Jr.
Leland Finklea, Jr.
Dr. H. A. Jordan
John G. Rose

GEORGETOWN COUNTY
John C. Heinemann, Choirman
Sam M. Harper
A. H. Lachicotte, Jr.
Col. Prentiss Ward, Ret.

HORRY COUNTY
Wm. D. Anderson, Jr., Chairman
Archie S. Dargan, Jr.
R. G. Horton
S. F. Horton
Mrs. Edward L. Proctor

MARION COUNTY
George G. Poole, Jr., Chairman
John H. Holt
Robert G. Mace

SUMTER COUNTY
T. O. Bowen, Sr., Chairmon
Wm. B. Boyle
E. Mac DuBose
W. T. Fort, Jr.
Robert L. Wilder

WILIAMSBURG COUNTY
John J. Snow, Jr., Chairman
W. H. Cox
A. C. Swails

GEORGIA
A. U. Priester, Jr., LaGrange
Will L. Kinard, Atlanta
David C. Rogers, Atlanta
Gill Rushton, Atlanta
Henry M. Simons, Jr., Atlanta
R. W. Sanders, Fort Benning
B. F. Pearson, Savannah
J. V. Roberts, La Grange

NORTH CAROLINA
W. H. Spencer, Jr., Mooresville
Robert A. Gettys, Jr., Arden
Manley E. Wright, Asheville
W. B. Croxton, Burlington
T. J. Bell, Jr., Charlotte
James B. Foster, Charlotte
M. Riggs Goodman, Burlington
David W. Sprouse, Concord
Solon D. Smart, Cliffside
George A. Hutto, Jr., Gastonia
Frank T. Roberts, Greensboro
Z. K. Kelley, Henderson
Pete Folson, Hendersonville
Tom R. Morris, Jr., Hickory
Emory D. Poole, Kannapolis
John Auerhamer, Marion
W. D. Moss, Jr., Mooresville
Oscar C. Smith, Newton
Dr. C. R. Swearingen, Jr., Smithfield
Charles D. Bates, Raleigh
J. Garner Bagnal, Statesville
Don Kirkpatrick, Winston-Salem
Arthur Thomas, Winston-Salem

IPTAY Representatives—At Large
Hoke Sloan, Clemson
Frank J. Jervey, Clemson

OTHER STATES
Emerson E. Andrishok
Birmingham, Ala.

O. Romaine Smith
Birmingham, Ala.

Douglas C. Edwards
Huntsville, Ala.

Leon R. Young
Winter Park, Fla.

Carl F. Bessent
Baltimore 18, Md.

A. E. Dellastatious
Silver Springs, Md.

P. B. Leverette
Winchester, Moss.

Dr. H. J. Nimitz
Cincinnati, Ohio

Benjamin K. Sharp
Cleveland, Tenn.

Harry W. Smith
Kingsport, Tennessee

James C. Furman
Nashville, Tennessee

Thomas C. Breazeale, Jr.
Knoxville, Tenn.

Robert P. Corker
Signal Mountain, Tenn.

Davis T. Moorhead
Annandale, Va.

Willimon

Lawhon

Gault

Walker

Lemon

Taylor

DesChamps

Edwards

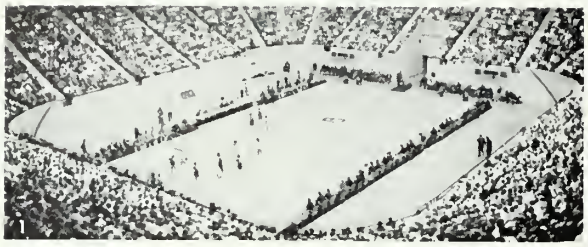

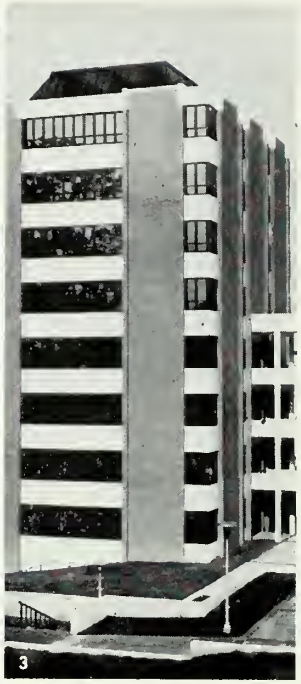

NEW CAMPUS BUILDINGS: James C. Littlejohn Coliseum (1); Schilletter Hall, East Campus cafeteria (2); Strode Tower for faculty offices (3); Manning and Lever Halls, East Campus dormitories (4); D. W. Daniel Hall, classroom building (5); Sam R. Rhodes Engineering Research Center (6).

Up, Up And Away

Construction cranes are challenging Tillman Hall clock tower as the symbol of Clemson University.

During the past several years, towering cranes have overlooked at least five major expansions at the University:

—Two modern high-rise dormitories, Manning and Lever halls, each of which houses 432 students.

—Multimillion-dollar James C. Littlejohn Coliseum, the spacious new home of the Clemson basketball team which also serves as focal point for campus entertainment and academic events.

—Schilletter Hall, the East Campus dining facility which accommodates 2,000 students at a single meal.

—Redfern Health Center, a modern 34-bed hospital and campus infirmary.

Recently completed or to be completed soon are three major buildings designed to advance the frontiers of knowledge at Clemson and in the state. These are D. W. Daniel Hall, a classroom building for English and Modern Languages; Strode Tower, an adjoining 10-story faculty office tower; and the Sam R. Rhodes Engineering Research Center whose space and laboratories will be primarily devoted to health related graduat education and research programs.

When students met classes on August 22 for the first day of the Fall semester, additional new construction was under way. A third high-rise residence hall to help house the steadily-increasing enrollment is emerging from its East Campus location.

These facilities represent the initial stage of a $60 million building program that will dramatically affect every phase of University activity. Other vitally needed additions to the campus are in the planning stages, with target dates set for completion.

Major immediate needs include a University Union building, a student activities building, a new building to provide adequate space and laboratory facilities for the biological seciences, an urgently needed facility to accommodate a critical overflow in the School of Architecture, and a building to house the forestry department.

In addition, major renovations on several existing buildings and more housing for single and married students are planned.

CHARLIE TOLLEY
TB

LARRY HEFNER
LB

ROGER KIVETT
PUNTER

JIM DORN
OT

DAVE FARNHAM
C

DWAYNE WINDHAM
DB

CLEMSON TIGERS

LEE HADDOCK
DB

GERRY HOUGH
OG

JACKIE SMITH
OE

LARRY BELL
LB

BOBBY JAMISON
FB

BEN WATSON
LB

HENRY WALTERS
TB

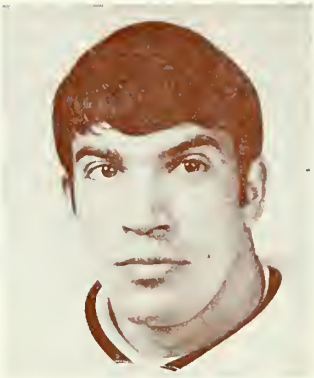

DALE HENRY
DB

RICK MEDLIN
FB

RANDY HARVEY
DT

TOM TALMAGE
OG

CLEMSON TIGERS

DAVE THOMPSON
C

GARY COMPTON
DB

FRED MILTON
DT

EARL GILSTRAP
DB

RICK BUKOWSKY
FB

BILL HARRELSON
OT

BOB CRAIG
DB

Greater Spartanburg is a little greater because of us.

When the Chamber of Commerce of Greater Spartanburg built a new building, it was built out of Boren Brick.

Whenever an entire association of business and professional people can get together on one product, it says something for that product.

Happily for us, the brick they got together on was ours.

If the Chamber of Commerce of Greater Spartanburg is a little greater because of us, then we're a little greater because of it.

BOREN BRICK

BOREN BRICK DIVISION ● KENDRICK BRICK DIVISION ● BROAD RIVER BRICK DIVISION ● ROCKINGHAM BLOCK DIVISION

Divisions Boren Clay Products Company, Pleasant Garden, N. C.

Architecture/Lockwood Greene Engineers, Inc./Construction/W. W. Brittain Construction Co., Inc.

CLEMSON STUDENT MANAGERS

Denny Black
Lando, S. C.

John Brunjes
Savannah, Ga.

Doug Elliott
Camden, S. C.

Dwight Graham
Mt. Ulla, N. C.

Hamp McManus
Richburg, S. C.

CLEMSON

and

THE ATLANTIC COAST CONFERENCE

SALUTE
COLLEGE FOOTBALL
ON ITS 100th ANNIVERSARY

THE FRANK HOWARD SHOW

COACH HOWARD

Every Sunday

HOST: VERNER TATE

FROM THE STUDIOS OF
wspa·TV Channel 7
SPARTANBURG
a CBS affiliate

SPONSORED BY
HUMBLE
OIL AND REFINING CO.

The Frank Howard Network

WCSC-TV CHANNEL 5 CHARLESTON
WJBF-TV CHANNEL 6 AUGUSTA
WNOK-TV CHANNEL 19 COLUMBIA
WBTW-TV CHANNEL 13 FLORENCE

CHARLEY WATERS
FLK

RONNIE MILAM
OG

GEORGE DUCWORTH
DE

CHARLIE CALDWELL
OG

PAUL SHISH
MG

CLEMSON TIGERS

RICK EYLER
DB

JACK ANDERSON
TB

IVAN SOUTHERLAND
DE

BILL DEPEW
LB

RALPH DANIEL
DT

RICK GILSTRAP
QB

STEVE LEWTER
OT

Clemson Is *Tiger* Country

Clemson University is located in the northwest corner of the state, but its educational, research and public service programs extend from the red hills of the Blue Ridge Mountains to the sandy coast of the Atlantic Ocean.

Founded as one of the nation's land-grant universities, Clemson opened in 1893 with 15 faculty members, 446 students, four buildings, two barns and six silos.

Today Clemson University is a center of scientific, technological and liberal education in the state.

Main campus enrollment has grown to almost 6,800 young men and women, including nearly 700 graduate students. Some 400 additional undergraduate students are attending two-year programs at centers in Greenville and Sumter. The faculty numbers over 600. The main campus has 55 buildings on 600 acres.

Teaching and research at Clemson University cover studies as down to earth as soil and plant analysis and as far out as celestial navigation.

Instruction programs are offered through 40 academic departments under eight undergraduate colleges and school: Agriculture and Biological Sciences, Architecture, Education, Engineering, Liberal Arts, Industrial Management and Textile Science, Physical and Mathematical Sciences, and Nursing.

Clemson conducts research projects ranging from ceramic bone implants to oxygen consumption in the brain and from a disposable glass container to water pollution.

The research and academic know-how at Clemson work as catalytic agents to the entire economy and life of South Carolina -- through the Agricultural Extension Service, the Agricultural Experiment Stations, the Professional Development Program and the Office of Industrial and Municipal Relations.

The IPTAY Story

The Clemson IPTAY Club is now in its 36th year of operation. As Chris Suber, president, recently said, "In looking back over the past 35 years and noting the progress that IPTAY has made, I cannot help but be thankful for all of the people, both friends and graduates of Clemson University, who have made this progress possible.

"In any organization of this size and age, we find a few unhappy members; however, the percentage is very small and in most cases, the unhappiness is short lived.

"Nothing that can be done creates more happiness than to have winning teams. This we hope to have with the continuing help of IPTAY."

IPTAY was born for just one purpose — to finance athletic scholarships at Clemson. That is still the way IPTAY is run today. The money received by the club is used solely for scholarships.

During the season just closed there were 6,963 regular ($20) members, 1,219 $100 Gold Card members, 26 in the $500 category and 11 who gave $1,000.

The 1968-69 year, which came to a close September 1, has been the most successful financial year in IPTAY history. The increase in contributions amounted to about 35 per cent above the best previous year.

To have a successful drive each year, much planning goes into organizing during each summer. South Carolina is broken down into six districts, each with a director, who also may be an officer in IPTAY. Each district has a group of representatives and here the number of representatives depend on the population, or territory to be covered.

The main concern of the representatives is to see that a successful membership drive is carried out each year. The method of each person differs in that some areas stage short, intensive annual drives and others keep up the peace year round.

Directors and representatives serve as a liaison between Clemson and their particular area. IPTAY, with its district directors and representatives, working with loyal Clemson friends, is a close-knit, hard-hitting organization when its forces are marshalled for a fight to help Clemson.

Anyone, regardless of alma mater or age who is interested in seeing the Tigers retain a respected ranking in their athletic endeavors, can become a member of IPTAY by contributing $20 or more a year. All money contributed is tax deductible.

A contribution to IPTAY is an investment in the future. IPTAY "alumni" are its best advertisement. IPTAY has had a bright past. Its future is just as glowing.

CLEMSON STUDENT TRAINERS

David Jennings
Abbeville, S. C.

Mitchell Merritt
Conway, S. C.

Steve Moss
Blacksburg, S. C.

Charles Nelson
Anderson, S. C.

Charles Oliver
Duncan, S. C.

CLEMSON THEATRE

CLEMSON, S. C.

Robert J. Moseley, Manager

☆

The Theatre of Fine Entertainment

Dial 654-3230 for Current Attraction

Compliments of

Nalley Construction Co., Inc.

COMMERCIAL, INDUSTRIAL BUILDERS

Box 548

EASLEY, SOUTH CAROLINA

Before Disaster Strikes

Be SURE of Your Insurance

with

Lawrence & Brownlee Agency

Southern Insurance Specialists

Telephone 225-8222 — 122 N. Main Street

Anderson, S. C.

"BETTER BE SAFE THAN SORRY"

Complete Fire, Life, Casualty & Bond Coverage

ANDERSON INSURANCE AGENCY

INCORPORATED

F. C. Anderson, Jr., President

YOUR
INDEPENDENT AGENT
SERVES YOU FIRST!

CLEMSON, SOUTH CAROLINA 29631

Office 654-5017; Home 654-2651

COLLEGE AVENUE / POST OFFICE BOX 86 / (803) 654-5911

CLEMSON, SOUTH CAROLINA 29631

FRANK ANDERSON REALTY COMPANY

ATHLETIC STAFF

Athletic Director: Frank Howard, Alabama '31

Faculty Chairman: R. R. (Red) Ritchie, Iowa State '26

Assoc. Athletic Director: Bill McLellan, Clemson '54

Ass't. Athletic Director: Gene Willimon, Clemson '33

Staff Assistant: Steve Gibert

Head Trainer: Fred Hoover, Florida State '53

Ass't. Trainer: Herman McGee

Equipment Manager: Tom Burton

Team Physician: Dr. Judson E. Hair, Medical University of South Carolina '52

Associate Team Physician: Dr. Jim Bowers, Clemson '51, Medical University of South Carolina '55

Associate Team Physician: Dr. John Vaughn, Jr., Clemson '61; Medical University of South Carolina, '66

Sports Information Director: Bob Bradley, Clemson '51

Ass't. Sports Information Director: Earl Gault, Carson-Newman

FOOTBALL COACHING STAFF

Head Coach: Frank Howard, Alabama '31

Offensive Coach: Whitey Jordan, Clemson '59

Offensive Backfield Coach: Art Baker, Presbyterian '53

Offensive End Coach: Larry Beckish, Wichita State '63

Defensive Coach: Bob Smith, Furman '34

Defensive Backfield Coach: Banks McFadden, Clemson '40

Defensive End Coach: Bob Jones, Clemson '30

Chief Recruiter: Fred Cone, Clemson '51

Assistant Recruiter: Bobby Long, Clemson '69

Head Freshman Football Coach: Tom Bass, Maryville '60

Ass't. Freshman Football Coach: Ronnie Grace, Clemson '62

Scouting Team Coach: Bill McLellan, Clemson '54

STUDENT LEADERS

Team Captains: To be selected before each game.

Managers: Denny Black, John Brunjes, Doug Elliott, Dwight Graham, Hamp McManus, Don Murray

Student Trainers: Mitchell Merritt, Charles Nelson, David Jennings, Steve Moss, Charles Oliver

It's gotta be fresh.

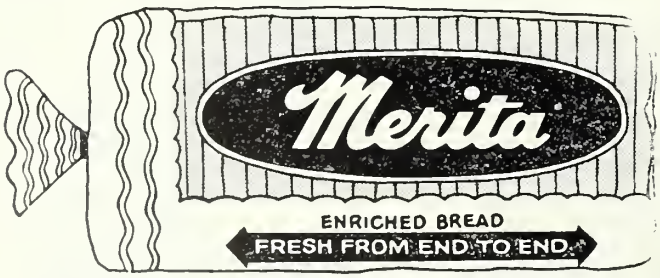

It's baked while you sleep

Other Coaches

Bobby Roberts
Basketball Coach

P. Wee Greenfield
Track Coach

Bill Wilhelm
Baseball Coach

Carl McHugh
Swimming Coach

Duane Bruley
Tennis Coach

Ibrahim Ibrahim
Soccer Coach

Claire Caskey
Golf Coach

Jim Brennan
Ass't. Basketball

Art Musselman
Ass't. Basketball

Bobby Long
Ass't Recruiter

Athletic Staff Members

Bill McLellan
Associate Athletic Director

Gene Willimon
Assistant Athletic Director

Steve Gibert
Staff Assistant

Bob Bradley
Sports Information Director

Earl Gault
Assistant Sports Information Director

Dr. Jud Hair
Team Physician

Dr. Jim Bowers
Staff Physician

Dr. John Vaughn
Staff Physician

Fred Hoover
Head Trainer

Herman McGee
Assistant Trainer

Tom Burton
Equipment Mgr.

Bishopville Petroleum Co., Inc.

SHELL PRODUCTS

GASOLINE • MOTOR OIL • FUEL OILS

W. G. DesCHAMPS, JR., CLASS OF '38

FIRESTONE

Tires • Tubes • Accessories

HEADQUARTERS FOR THE TIGERS IN THE PEE DEE

HEAD DEFENSIVE COACH . . .

COACH ROBERT WILLIAM (BOB) SMITH. Joined Clemson staff Feb., 1950, from private business in Clinton, S. C.

Responsibilities: Assistant varsity football coach working with middle guards and line backers. Head defensive coach.

Smith

Coaching Experience: College—was assistant football coach at Furman 1934-1942. Coached in Naval aviation physical training program from May, 1942 to Feb. 1946. Served as head coach of Furman 1946 and 1947. Served as Clemson baseball coach 1952 through 1957. 1969 will be 20th year on Clemson staff.

Personal Information: Born — Cartersville, Ga., Dec. 6, 1912. **High School**—Cartersville, Ga., lettered in football, basketball, baseball, track. **College**—Furman, graduated with BS degree in economics in 1934. Lettered in football, baseball, basketball, track. **College fraternity**—Kappa Alpha. **Service**—Navy 4 years. **Married**—Catherine Jordan of Dillon, S. C., June 18, 1942. **Children**—Sandy, 23, (nurse at Student Health Center, Clemson); Becky 21, Senior at Furman University—will study in England this fall); Bob, Jr. (T-Boy), 17 (12th grade).

Bowl Game Participation: 5 as an assistant coach (1951 Orange, 1952 Gator, 1957 Orange, 1959 Sugar, 1959 Bluebonnet).

Central Concrete & Plaster

104 East Main Street

CENTRAL, S. C.

Contractors in Concrete Paving and Plastering

Ready Mixed Concrete — Building Materials

Borden's ICE CREAM

HEAD OFFENSIVE COACH . . .

COACH RONALD PEARCE (WHITEY) JORDAN. Joined Clemson staff July, 1959. Came to Clemson after college graduation.

Responsibilities: Assistant football coach working with interior linemen. Head offensive coach. **Coaching Experience: College**—assisted with freshman team as a student while finishing up work on degree. Assistant freshman coach four years. Head freshman coach in 1964. 1969 will be 11th year on Clemson staff.

Jordan

Personal Information: Born — Florence, S. C., May 14, 1936. **High School** — Florence High School, lettered in football, baseball and basketball. **College**—Clemson, graduated with BS degree in education in 1959. Lettered in football three years. **Married** — Kappy Stewart of Florence, S. C., June 5, 1955. **Children**—Kim, 13 (8th grade); Karol 11 (6th grade); Stewart, 10, (5th grade); Jo Kyle, 7 (2nd grade).

Bowl Game Participation: 1 as a player (1957 Orange), 2 as an assistant coach (1959 Sugar, 1959 Bluebonnet).

DEFENSIVE END, TACKLE COACH . . .

COACH ROBERT MORGAN (BOB) JONES. Joined Clemson staff November, 1930, while student under Coach Josh Cody as freshman football coach. Was hired fulltime by Coach Jess Neely Jan. 7, 1931, as assistant football coach.

Responsibilities: Assistant varsity coach working with ends and tackles on defense.

Coaching Experience: College—Served as head freshman football coach 1933-39. Coached boxing team 1938-48. Was golf coach 1931-41. Has been varsity end coach since February, 1940. 1969 season will be 40th year on Clemson staff.

Personal Information: Born—Starr, S. C. Nov. 19, 1908. **High School**—Starr, S. C., lettered in basketball and baseball. **College** — Clemson, graduated with BS degree in animal husbandry in 1930. Lettered 3 years in football, 3 in basketball. All-South Atlantic football, 1930. Alternate football captain, 1930. Basketball captain 29-30. **Service**—Army 5 years. Had 35 years of active and reserve duty until retirement June 30, 1965. Held rank of major general. Was commanding general of 108th Reserve Division. Awarded Legion of Merit upon retirement. **Married**—Ellen Moseley of Anderson, S. C., June 9, 1931. **Children**— Mrs. David Moja (Janet) of Cape Kennedy, Fla.; Mrs. John Davis (Rose) of High Point, N. C.; Robin, 22, teaches school in Greenville, S. C. **Grandchildren**—David Moja, Robert Moja, Jan Moja, Rose Ellen Davis.

Jones

Additional Information—Received Distinguished Alumni Award in 1964.

Bowl Game Participation: 7 as an assistant coach (1940 Cotton, 1949 Gator, 1951 Orange, 1952 Gator, 1957 Orange, 1959 Sugar, 1959 Bluebonnet).

OFFENSIVE BACKFIELD COACH . . .

COACH ARTHUR WELLINGTON (ART) BAKER. Joined Clemson staff June 1, 1965. Came to Clemson from Eau Claire High School in Columbia, S. C.

Responsibilities: Assistant football coach working with offensive backs.

Baker

Coaching Experience: High School—Coached two years at McColl, S. C., High School; coached two years at Newberry, S. C., High School (was Jaycee Young Man of Year in Newberry in 1958); coached six years at Eau Clare High School in Columbia, S. C., having 43-17-5 record. Team was AA runner-up in state in 1963; team was AAA runner-up in state in 1964. Coached in Shrine Bowl in Charlotte, N. C., 1963. Coached in South Carolina North-South game in 1960; Clemson freshman football coach in 1965. 1969 will be fifth year on Clemson staff.

Personal Information: Born — Sumter, S. C., Nov. 30, 1929. **High School**—Edmunds High School, Sumter, S. C. Lettered in football and basketball. **College** — Presbyterian College, Clinton, S. C., graduated in 1953 with BA degree in history. Lettered in football 2 years, wrestling 2 years. Has done graduate work at University of South Carolina on Masters degree in education. **College fraternity**—Pi Kappa Alpha. **Service**—Army 2 years. **Married**—Edith Edens of Dalzell, S. C., August 24, 1952. **Children**—Artie, 14, (9th grade); Kim, 13 (8th grade); Ryan, 6; Curtis, 5.

Additional Information: Co-organizer and advisor of Clemson chapter of Fellowship of Christian Athletes.

OFFENSIVE END, FLANKER COACH . . .

COACH LAWRENCE MICHAEL (LARRY) BECKISH. Joined Clemson staff February 1, 1968. Came to Clemson from University of Tampa (Fla.).

Responsibilities: Assistant varsity football coach working with offensive ends and flankers.

Beckish

Coaching Experience: College — served as graduate assistant in 1964 working with defensive ends at Wichita State; defensive end coach at Wichita State, 1965; was offensive line coach at University of Tampa 1966 and 1967. 1969 will be second year on Clemson staff.

Personal Information: Born — Haledon, N. J., Oct. 11, 1942. **High School** — Paterson, (N. J.) Central High School, lettered 4 years in baseball and 4 years in football. **College** — Wichita State, graduated in 1963 with BA degree in education, lettered 3 years in football. Named to All-Missouri Valley Conference team as end. Captained 1963 Wichita State team. **Married**—Alice Morley of Wichita, Kansas, April 25, 1964. **Children**—Michael, 4.

Bowl Game Participation: 1 as a player (1961 Sun Bowl with Wichita State).

DYNAGRAPHICS, INC.
PRINTERS | ENGRAVERS
ARTISTS | GRAPHIC DESIGNERS
525 UNIVERSITY RIDGE, GREENVILLE, S.C. 29602
Telephone 239-6686 • 239-6687

walters & hillman
clothes men like
anderson, s. c. -:- clemson, s. c.

Good Luck Tigers!
Champion Products Inc.
Manufacturers of
ATHLETIC KNITWEAR
FOR ALL SPORTS
115 College Ave.
Rochester, New York

FORT HILL
FEDERAL SAVINGS
AND LOAN ASSOCIATION
OF CLEMSON

Dedicated to the promotion of thrift and home ownership in the Clemson Community since 1917

Insured Savings — Home Loans
$15,000 Insurance on Each Account

WE, TOO, SCORE FOR CLEMSON!

Not in points but in repeatedly (for nineteen successive years) reaching the goal of a well turned-out Corps of Cadets. Whether Army or Air Force, our uniforms score in superb tailoring, precision fits and in exceeding with deluxe features, Government specifications.

Irving L. Wilson Company

"Uniforms of Distinction"

BALA-CYNWYD, PENNA.

W. W. Brittain
Construction Co., Inc.

— GENERAL CONTRACTOR —

Commercial • Industrial

Telephones: 585-6401 • 585-6402

725 Union Street • P. O. Box 2726

Spartanburg, S. C.

DEFENSIVE BACKFIELD COACH . . .

COACH JAMES BANKS (BANKS) McFADDEN. Joined Clemson staff June, 1940, following graduation. Took leave of absence to play pro ball. Rejoined staff from Feb., 1941 to June, 1942. Returned from service Oct., 1945. On staff since that time.

McFadden

Responsibilities: Assistant varsity football coach working with defensive backs.

Coaching Experience: College — coached Clemson varsity basketball 10 years. Coached Clemson freshman football team. Coached Clemson varsity track and cross country. 1969 season will be 26th year on Clemson staff.

Personal Information: Born — Fort Lawn, S. C., Feb. 7, 1917. **High School** — Great Falls, S. C., lettered in football, basketball and track. **College** — Clemson, graduated in 1940 with BS degree in agricultural education, lettered 3 years in football, 3 in basketball, 3 in track. All-American in both football and basketball. **Pro football** — 1 year (1940) with Brooklyn Dodgers. **Service**—Air Force 3½ years. **Married**—"Aggie" Rigby of Manning, S. C., June 31, 1945. **Children**—Patsy, 23, (will receive degree in physical therapy from Duke University in December); Lil, 21, (senior at University of South Carolina); Marcia, 18 (freshman at Winthrop College); Jan, 16 (11th grade).

Additional Information: Elected to National Football Hall of Fame in 1959. Received Distinguished Alumni Award in 1966.

Bowl Game Participation: 1 as a player (1940 Cotton); 6 as an assistant coach (1949 Gator, 1951 Orange, 1952 Gator, 1957 Orange, 1969 Sugar, 1959 Bluebonnet).

CHIEF RECRUITER . . .

COACH FRED (FRED) CONE. Joined Clemson staff Jan. 1, 1961. Came to Clemson after playing with Dallas Cowboys of National Football League.

Responsibilities: Assistant coach working with varsity extra point, kickoff and field goal specialists. Also serves as chief recruiter in football.

Coaching Experience: High School—Coached two years at University Military School at Mobile, Ala. 1969 will be ninth year on Clemson staff.

Personal Information: Born—Pineapple, Ala., June 21 1926. **High School**—Moore Academy, Pineapple, Ala. **College** — Clemson, graduated with BS degree in agricultural education in 1951. Lettered in football 3 years. Captain 1950. still holds 8 individual season and career marks at Clemson. **Pro football**—7 years with Green Bay Packers, 1 year with Dallas Cowboys. **Service** — 11th Airborne 2½ years, **Married** — Judy Anderson, Green Bay, Wisc. May 1, 1954. **Children**—Jeff, 13 (9th grade); Andy, 12 (7th grade); Amy 9 (4th grade).

Cone

Bowl Game Participation: 2 as a player (1949 Gator and 1951 Orange).

HEAD FRESHMAN COACH . . .

COACH THOMAS SIDNEY (TOM) BASS. Joined Clemson staff Feb. 19, 1967 from coaching staff at University of Tennessee.

Responsibilities: Head freshman football coach. Recruiter.

Coaching Experience: Assistant coach at Sevier County High School, Sevierville, Tenn., one year. Head coach at Sevier County High School four years with a 35-7-2 record. Assistant freshman football coach at University of Tennessee in 1966. Was East Tennessee coach-of-the-year in 1964; also Knoxville Journal coach-of-the-year. Winning coach (21-0) in East Tennesse all-star game. Team always finish-in Top 10 in Tennessee. 1969 will be third year on Clemson staff.

Bass

Personal Information: Born—Mooresville, N. C., Sept. 18, 1936. **High School:** Mooresville High School. Lettered two years in football, two in baseball and two in basketball. **College:** Maryville College, Maryville, Tenn., graduated with BA degree in biology in 1960. Lettered three years in football, three in baseball and three in wrestling. Has completed all work except thesis in science education at University of Tennessee. **Service:** Paratrooper with 82nd Airborne two years. Played service baseball. **College fraternity:** Alpha Sigma. **Married:** Susan Price of Knoxville, Tenn., Feb. 19, 1964. **Children:** Thomas Stephen, 4; Laura Jayne, 1.

ASSISTANT FRESHMAN COACH . . .

COACH RONALD DUANE (RONNIE) GRACE. Joined Clemson staff, July, 1967. Came to Clemson from Pendleton High School, Pendleton, S. C.

Responsibilities: Offensive backfield coach of freshman football team.

Grace

Coaching Experience: High School—Assistant football coach, Pendleton High School, Pendleton, S. C., two years. Head coach one year. Team won Class A championship with 13-0 rceord in 1966. 1969 will be third year on Clemson staff.

Personal Informationn: Born—McKeesport, Pa., Oct. 3, 1937. **High School:** McKeesport High School. Lettered in football 2 years. **College** — Clemson, graduated in 1962 with B. S. degree in economics and education. Now working on masters degrees at Clemson. **Service**—Army, 4 years. **Married**—Stephany Rush of Clemson, S. C. **Children**—Duane, 8, (3rd grade); Sean, 3.

Bowl Game Participation: 1 as a player (1959 Bluebonnet).

RUSCON
CONSTRUCTION CO.
GENERAL OFFICES
149 EAST BAY STREET, CHARLESTON, S.C.
TELEPHONE (803) 723-9861

BELOIT KLEINEWEFERS
TEXTILE MACHINERY CORPORATION
PENDLETON, SOUTH CAROLINA
SERVING THE TEXTILE INDUSTRY WITH A COMPLETE LINE OF FINISHING EQUIPMENT:
bleaching, dyeing, mercerizing, printing, calendering, coating and laminating, high pressure bleaching and dyeing of yarn and raw stock.

Atlantic Coast Conference Football Officials

The Atlantic Coast Conference assigns its football officials through the Supervisor of Officials, Norvall Neve, with the assistance of the Commissioner, James H. Weaver. The 34 regularly-assigned officials of the conference are as follows:

Earl Barnett (University of Virginia), Back Judge
V. E. Baugh (Clemson University), Umpire
Wallace W. Burke (Elon College), Back Judge
Richard A. Carrington, III (Univ. of Virginia), Linesman
Tom Chambers (Duke Uniersity), Umpire
Wilburn C. Clary (University of South Carolina), Referee
Nelvin E. Cooper (Elon College), Field Judge
Robert H. Cooper, Jr. (Johns Hopkins Univ.), Referee
Hugh M. Currin (Wake Forest University), Linesman
Bill Davis (Duke University), Field Judge
Carl B. Deane (Duke University), Referee
Bradley E. Faircloth (Duke University), Umpire
Paul C. Girolamo (Cornell University), Linesman
Ernest D. Hackney (Univ. of North Carolina), Referee
Tom Harris (Duke University), Linesman
Milton A. Hines (Guilford College), Umpire
Art Hodges (University of Wichita), Referee
William E. Jamerson (V.P.I.), Linesman
Mark A. Kane (Clemson Univeristy), Field Judge
John W. Lindsay (Univ. of North Carolina), Referee
George Manning (Georgia Tech), Linesman
M. E. McClenny, Linesman
Donald G. McDonnell (Baltimore Jr. College), Umpire
Dr. Raymond D. Menton, Jr. (Loyola College), Field Judge
Ray Moore (Maritime), Umpire
Robert K. Neuman (Univ. of Maryland), Back Judge
Thomas J. Richert (University of Detroit), Field Judge
Gil Rushton (Clemson University), Back Judge
Donald B. Safrit (Lenoir Rhyne College), Back Judge
Robert E. Sandell, Jr. (John Hopkins Univ.), Back Judge
Bob Shoaf (Guilford College), Back Judge
William C. Simpson (Univ. of S. C)., Clock Operator
William E. Smith (Western Carolina Univ.), Field Judge
Charles T. Timmons (Clemson University), Field Judge

Sullivan Hardware Company

ANDERSON, S. C.

HARDWARE, INDUSTRIAL, SUPPLIES, PLUMBING, HEATING, AND ELECTRICAL SUPPLIES, SPORTING GOODS, HOUSEWARES DEVOE PAINTS

Serving This Section Since 1885

Concession Prices

Buttons	.75
Pennants	$1.00
Bobbie Dolls	$1.50
Party Poppers	.15
Tiger Hats and Tams	$1.50
Sun Visors	.25
Batons	$1.00
Porky Hats	$1.00
Cow Bells	$1.00
6" Buttons	$1.00
Car Plates	$1.00
Men's Raincoats	$1.50
Ladies' Raincoats	$1.50
Hat Covers	.75
Shakers	.50
Football Necklace	$1.00
Football Players	$1.00

Welcome to

. . . HOLIDAY INN . . .

Durham, N. C.

FAMOUS FOR
QUALITY LODGING AND DINING

VISIT OUR FIESTA ROOM . . .

For an adventure in good taste . . . try our quality Steaks, Fresh Seafood, Pizza, Pasta Asciutte, and other Italian specialties . . . Romantic, continental atmosphere by candlelight.

DOWNTOWN
HOLIDAY INN

605 W. Chapel Hill St.

Be our guest

Smart Sandlappers specify

Richtex Brick

Finest texture and colors.
Enduring strength.

Richtex
CORPORATION

P. O. Box 3307 • 2000 Taylor Street, Columbia, S. C. 29203 • (803) 252-3661

GM

MARK OF EXCELLENCE

CHEVROLET

On The Move.

Big cars cost big money... That's the way it was.

O. J. Simpson with his big, reasonably priced 1970 Chevrolet Impala Sport Coupe.